

Missouri State Highway Patrol MISSOURI CRASH ANALYSIS REPORTING SYSTEM

2024 MUCR Field Specification for XML

Field Definition, Codes, and Edits for 2024 Missouri Uniform Crash Report

Version 1.41

January 1, 2024

About this document:

This document in part of an ongoing process to assure Missouri motor vehicle crash information and statistics is portrayed as correctly and accurately as possible. With any documents of this type, as roads, laws, vehicles and their use changes, this document will evolve. Also as the data and its statistics are examined, new edits will be discussed, developed, tested, and implemented.

This document was produced as a collaborative effort between the Missouri State Highway Patrol, Patrol Records Division, and RKV Technologies, Inc.

Collaborators: Captain Brent Drummond

Russ Dunwiddie

Maria Fooks

Terry Kampeter

Loretta Mitchell

RKV Technologies, Inc.

Contents

1.0 CHANGE LOG	14
2.0 OVERVIEW OF EDITS	14
3.0 DEFINITIONS	15
MOTOR VEHICLE.....	15
DRIVER PRESENCE CODES.....	15
DRIVER.....	16
COMMERCIAL VEHICLE	16
INVOLVEMENT TYPE	16
4.0 CRASH ELEMENTS	18
0.03 AGENCY ORIGATION ID <AGENCYORIGATIONID>	18
0.04 REPORT CASE NUMBER <REPORTCASENUMBER>	18
1.02 LONG SHORT FORM <LONGFORM>	18
1.03 AGENCY NAME <AGENCYNAME>.....	18
1.04 LEFT THE SCENE <LEFTTHESCENE>	18
1.04 LEFT THE SCENE <VEHICLESLEFTSCENE>	19
1.05 CRASH CLEARED INDICATOR <ACCIDENTCLEARED>.....	19
1.06 PROPERTY DAMAGE ONLY INDICATOR <PROPERTYDAMAGEONLY>.....	19
1.07 NUMBER INJURED <NUMBERINJURED>	19
1.08 NUMBER KILLED <NUMBERKILLED>	20
1.09 NUMBER OF VEHICLES <NUMBERVEHICLES>	20
1.10 CRASH DATE UNKNOWN INDICATOR <ACCIDENTDATEUNKNOWN>	20
1.11 CRASH DATE <ACCIDENTDATE>	20
1.12 CRASH TIME UNKNOWN INDICATOR <ACCIDENTTIMEUNKNOWN>	20
1.13 CRASH TIME <ACCIDENTTIME>	21
1.14 NOTIFY DATE <NOTIFIEDDATE>.....	21
1.15 NOTIFY TIME <TIMENOTIFIED>	21
1.16 TIME ARRIVED <TIMEARRIVED>	21
1.17 ARRIVAL TIME NA INDICATOR <ARRIVALTIMENA>	21
1.17.1 DATE OF ROADWAY CLEARANCE <DATEROADWAYCLEARANCE>	22

1.17.2 DATE OF ROADWAY CLEARANCE NOT APPLICABLE	
<DATEROADWAYCLEARANCENA>	22
1.17.3 TIME OF ROADWAY CLEARANCE <TIMEROADWAYCLEARANCE>	22
1.17.4 TIME OF ROADWAY CLEARANCE NOT APPLICABLE	
<TIMEROADWAYCLEARANCENA>	22
1.18 INVESTIGATION DATE <INVESTIGATIONDATE>.....	23
1.19 INVESTIGATED AT SCENE INDICATOR <INVESTIGATORATSCENE>	23
1.20 CRASH TYPE <CRASHTYPE>	23
1.21 ON OFF ROADWAY <ROADWAY>	24
1.22 TWO VEHICLE ANALYSIS <DIRECTIONALANALYSIS>	24
1.23 CMV INVOLVEMENT CRITERIA 1 <CVEINVOLVEMENT1>	25
1.24 CMV INVOLVEMENT CRITERIA 2 <CVEINVOLEMENT2>.....	25
1.25 EVIDENTIARY PHOTOS TAKEN INDICATOR <EVIDENTIARYPHOTOS: TAKEN> 26	
1.26 EVIDENTIARY PHOTOGRAPHER <EVIDENTIARYPHOTOS: BYWHOM>.....	26
1.27 EVIDENTIARY PHOTO AVAILABILITY <EVIDENTIARYPHOTOS: INVESTIGATINGAGENCY>	26
1.28 EVIDENTIARY PHOTO AVAILABLE FROM <EVIDENTIARYPHOTOS: AVAILABLEFROM>.....	26
1.28.1 EVIDENTIARY VIDEO TAKEN INDICATOR <EVIDENTIARYVIDEO: TAKEN>..	27
1.28.2 EVIDENTIARY VIDEO <EVIDENTIARYVIDEO: BYWHOM>	27
1.28.3 EVIDENTIARY VIDEO AVAILABILITY <EVIDENTIARYVIDEO: INVESTIGATINGAGENCY>	27
1.28.4 EVIDENTIARY VIDEO AVAILABLE FROM <EVIDENTIARYVIDEO: AVAILABLEFROM>.....	27
1.29 RECONSTRUCTION COMPLETED INDICATOR <RECONSTRUCTION: TAKEN>....	27
1.30 RECONSTRUCTIONIST <RECONSTRUCTION: BYWHOM>	28
1.31 RECONSTRUCTION AVAILABILITY <RECONSTRUCTION: INVESTIGATINGAGENCY>	28
1.32 RECONSTRUCTION AVAILABLE FROM <RECONSTRUCTION: AVAILABLEFROM>	28
1.33 COUNTY <COUNTYCODE>	28
1.34 MUNICIPALITY <MUNICIPALITYCODE>	28
1.35 MUNICIPALITY NAME <MUNICIPALITYNAME>	28
1.36 TROOP/DISTRICT/PRECINCT <TROOP>	29

1.37 BEAT/ZONE <BEATZONE>	29
1.38 GPS LATITUDE <GPSLATITUDE>	29
1.39 GPS LONGITUDE <GPSLONGITUDE>	29
1.40 ON LOCATION ROUTE DESIGNATOR <ONLOCATIONROUTE>	29
1.41 ON LOCATION STREET <ONLOCATIONSTREET>	30
1.42 ON LOCATION HIGHWAY <ONLOCATIONHIGHWAY>	30
1.43 ON LOCATION BLOCK <ONLOCATIONBLOCK>	30
1.44 ON LOCATION DIRECTION <ROADWAYDIRECTION>	30
1.45 AT LOCATION ROUTE DESIGNATOR <INTERSECTINGROUTE>	31
1.46 AT LOCATION BLOCK <INTERSECTINGBLOCK>	31
1.47 AT LOCATION STREET <INTERSECTING>	31
1.48 INTERSECTING DIRECTION <INTERSECTINGDIRECTION>	31
1.49 INTERSECTION LOCATION <LOCATION>	32
1.50 ON LOCATION DISTANCE MEASURE <DISTANCEFROMMEASURE>	32
1.51 ON LOCATION DISTANCE <DISTANCEFROM>	33
1.52 DISTANCE FROM NA <DISTANCEFROMNA>	33
1.53 ON LOCATION SPEED LIMIT <ONSPEEDLIMIT>	33
1.54 AT LOCATION SPEED LIMIT <ATSPEEDLIMIT>	34
1.55 ROADWAY MAINTAINED BY <ROADWAYMAINTAINEDBY>	34
1.56 GEO CODE <GEOCODE>	34
1.57 TRAFFICWAY <TRAFFICWAY>	34
1.58 ROADWAY ALIGNMENT <ROADWAYALIGNMENT>	35
1.59 ROADWAY PROFILE <ROADWAYPROFILE>	35
1.60 INTERSECTION TYPE <INTERSECTIONTYPE>	35
1.61 ROADWAY CONDITION <ROADWAYCONDITIONS>	36
1.62 ROADWAY SURFACE <ROADWAYSURFACE>	36
1.63 WEATHER/ ENVIRONMENTAL CONDITION <WEATHERCONDITIONS>	36
1.64 LIGHT CONDITION <LIGHTCONDITION>	37
1.65 NO PROPERTY DAMAGE INDICATOR <PROPERTYDAMAGENONE>	37
1.66 MoDOT PROPERTY OWNER <PROPERTYDAMAGEMODOT>	37
1.67 COUNTY PROPERTY OWNER <PROPERTYDAMAGECOUNTY>	38
1.68 MUNICIPALITY PROPERTY OWNER <PROPERTYDAMAGEMUNICIPALITY>	38
1.69 WITNESS NONE IDENTIFIED INDICATOR <WITNESSNONEIDENTIFIED>	38

1.70 ADDITIONAL WITNESS IN NARRATIVE INDICATOR	
<WITNESSESINNARRATIVE>	38
1.71 REPORTING OFFICER DSN <REPORTINGOFFICERDSN>	38
1.72 REPORTING OFFICER TROOP/DISTRICT/PRECINCT	
<REPORTINGOFFICERTROOP>	39
1.73 REPORTING OFFICER BEAT/ZONE <REPORTINGOFFICERBEATZONE>	39
1.74 REPORTING OFFICER NAME <REPORTINGOFFICERNAME>	39
1.75A REVIEWING OFFICER DSN 1 <REVIEWINGOFFICERDSN>	39
1.75B REVIEWING OFFICER NAME 1 <REVIEWINGOFFICERNAME>	39
1.76A REVIEWING OFFICER DSN 2 <REVIEWINGOFFICER2NAME>	39
1.76B REVIEWING OFFICER NAME 2 <REPORTINGOFFICERNAME>	40
1.78 NON-MOTORIST INVOLVEMENT NA INDICATOR <NonMOTORISTNA>	40
1.79 SHP 105 / 325 INDICATOR <SHP105_325>	40
1.80 AGENCY RECORD ID <AGENCYRECORDID>	40
1.81 VENDOR CODE <VENDORCODE>	41
5.0 VEHICLE	42
2.01 VEHICLE NUMBER <VEHICLENUMBER>	42
2.02 DRIVER PRESENCE CODE <DRIVERPRESENCECODE>	42
2.03 OPERATOR LICENSE NUMBER <DRIVERLICENSENUMBER>	42
2.04 OPERATOR LICENSE STATE <DRIVERLICENSESTATE>	42
2.05 OPERATOR LICENSE STATUS <DRIVERLICENSESTATUS>	43
2.06 OPERATOR LICENSE TYPE <DRIVERLICENSETYPE>	43
2.07 OPERATOR LICENSE CLASS <DRIVERLICENSECLASS>	44
2.08 OPERATOR CDL LICENSE CLASS <DRIVERLICENSECDLCLASS>	44
2.08.1 ALCOHOL INTERLOCK REQUIRED ON LICENSE	
<ALCOHOLINTERLOCKREQUIREDONLICENSE>	44
2.08.2 ALCOHOL INTERLOCK PRESENT <ALCOHOLINTERLOCKPRESENT>	45
2.09.1 ENDORSEMENTS <ENDORSEMENTS>	45
2.09.2 ENDORSEMENT CODE 1 <ENDORSEMENTCODE1>	46
2.09.3 ENDORSEMENT CODE 2 <ENDORSEMENTCODE2>	46
2.10 INSURANCE INDICATOR <PROOFOfINSURANCE>	46
2.11 INSURANCE EXPIRED <INSURANCEEXPIRED>	46
2.12 INSURANCE COMPANY <INSURANCECOMPANY>	47

2.13 INSURANCE PHONE <INSURANCEPHONE>	47
2.14 INSURANCE DRIVER VEHICLE INDICATOR <INSURANCEDRIVERVEHICLE>	47
2.15 POLICY NUMBER NA INDICATOR <INSURANCEPOLICYNA>	47
2.16 INSURANCE POLICY NUMBER <INSURANCEPOLICYNUMBER>	48
2.17 VISION OBSTRUCTED <VISIONOBSTRUCTEDCODES>	48
2.18 VEHICLE TYPE <VEHICLETYPE>	48
2.19 VEHICLE BODY TYPE <BODYTYPE>	49
2.20 OTHER VEHICLE CODE <OTHERVEHICLECODE>	49
2.21 VEHICLE BUS TYPE <VEHICLEBUSTYPE>	50
2.22 MOTORCYCLE/ATV NUMBER OF WHEELS <NUMBEROFWHEELS>	50
2.22.1 NUMBER OF TRAILER / TOWED UNITS <NUMBERTRAILERTOWEDUNITS> ..	50
2.22.2 TRAILER TOWED UNIT YEAR <TRAILERTOWEDUNIT: YEAR>	51
2.22.3 TRAILER TOWED UNIT MAKE CODE < TRAILERTOWEDUNIT: MAKECODE>	51
2.22.4 TRAILER TOWED UNIT MAKE NAME < TRAILERTOWEDUNIT: MAKENAME>	51
2.22.5 TRAILER TOWED UNIT MODEL < TRAILERTOWEDUNIT: MODELNAME>	51
2.22.6 TRAILER TOWED UNIT LICENSE-NUMBER. < TRAILERTOWEDUNIT: LICENSENUMBER>	51
2.22.7 TRAILER TOWED UNIT LICENSE STATE < TRAILERTOWEDUNIT: LICENSESTATE>	52
2.22.8 TRAILER TOWED UNIT LICENSE YEAR < TRAILERTOWEDUNIT: LICENSEYEAR>	52
2.22.9 TRAILER TOWED IDENTIFICATION NUMBER < TRAILERTOWEDUNIT: VIN>	52
2.23 VEHICLE YEAR <VEHICLEYEAR>	53
2.23.1 AUTOMATION SYSTEM OR SYSTEMS IN VEHICLE CODE <AUTOMATIONSYSTEMINVEHICLE>.....	53
2.23.2 AUTOMATION SYSTEM LEVELS ENGAGED AT TIME OF CRASH<AUTOMATIONSYSTEMLEVELENGAGEDCODE>	53
2.23.3 DRIVER CEDED CONTROL <DRIVERCEDEDCONTROLCODE>	54
2.24 VEHICLE MAKE <VEHICLEMAKECODE>	54
2.25 VEHICLE MODEL NCIC CODE <VEHICLEMODEL>	54
2.26 VEHICLE MAKE NAME <VEHICLEMAKENAME>	54
2.27A VEHICLE COLOR #1 <VEHICLECOLOR1>	54

2.27B VEHICLE COLOR #2 <VEHICLECOLOR2>	55
2.28 NUMBER OF OCCUPANTS <NUMBEROFOCCUPANTS>	55
2.29 VEHICLE LICENSE NUMBER <VEHICLELICENSENUMBER>.....	55
2.29.1 TEMPORARY TAG <TEMPORARYTAG>	56
2.30 VEHICLE LICENSE STATE <VEHICLELICENSESTATE>	56
2.31 VEHICLE LICENSE YEAR <VEHICLELICENSEYEAR>	57
2.32 VEHICLE IDENTIFICATION NUMBER <VINNUMBER>	57
2.33 VEHICLE OWNER IS DRIVER INDICATOR <OWNERSAMEASDRIVER>	57
2.34 VEHICLE OWNER PHONE IS SAME AS DRIVER INDICATOR <OWNERPHONESAMEASDRIVER>	58
2.36 TOWED FROM THE SCENE INDICATOR <TOWEDFROMSCENE>.....	58
2.37 TOWED BECAUSE DISABLED <TOWEDDUE TODISABLINGDAMAGE>	58
2.38 TOWED BY INDICATOR <TOWEDBY>.....	58
2.39 TOWING COMPANY <TOWINGCOMPANY>.....	58
2.40 TOWING COMPANY ADDRESS LINE 1 <TOWEDBYADDRESS: ADDRESS1>	59
2.41 TOWING COMPANY ADDRESS LINE 2 <TOWEDBYADDRESS: ADDRESS2>	59
2.42 TOWING COMPANY CITY <TOWEDBYADDRESS: CITY>.....	59
2.43 TOWING COMPANY STATE <TOWEDBYADDRESS: STATE>	59
2.44 TOWING COMPANY ZIP <TOWEDBYADDRESS: ZIPCODE>	59
2.45 TOWING COMPANY TELEPHONE <TOWEDBYADDRESS: PHONENUMBER>	59
2.46 VEHICLE DAMAGE NONE INDICATOR <VEHICLEDAMAGENONE>.....	60
2.47 INITIAL IMPACT CODE <INITIALIMPACTNUMBER>.....	60
2.48 VEHICLE DAMAGE CODE <DAMAGEAREAS>	61
2.49 VEHICLE PUBLIC CONVEYANCE <PUBLICCONVEYANCE>	61
2.49.1 VEHICLE USED FOR ELECTRONIC RIDE HAILING <VEHICLEELECTRONICRIDEHAILING>	61
2.50 PRE-CRASH DIRECTION OF TRAVEL <COMPASSDIRECTION>	61
2.51 (PEDALCYCLE TO OR FROM SCHOOL INDICATOR <PEDALCYCLETOFROMSCHOOL>) RETIRED	62
2.52 VEHICLE PULLING ANOTHER UNIT <VEHICLEPULLINGANOTHER> RETIRED	62
2.53 GCVW RATING <GCVWRATING>	62
2.54 EMERGENCY VEHICLE INVOLVED <EMERGENCYVEHICLEINVOLVEMENT>	63
2.55 EMERGENCY VEHICLE ON RUN / STATIONARY WITH EQUIPMENT ACTIVATED <EMERGENCYVEHICLEINVOLVEMENTOTHER>.....	63

2.56 TRAFFIC CONDITION <CONTRIBUTINGTRAFFICCONDITIONS>	64
2.57 CONTRIBUTING CIRCUMSTANCES CODE	
<PROBABLECONTRIBUTINGCIRCUMSTANCES>	64
2.58 SEQUENCE OF EVENTS <SEQUENCEOFEVENTS>	65
2.59 ANIMAL CODE <ANIMALCODES>	67
2.61 FIXED OBJECT CODE <FIXEDOBJECTCODES>	67
2.64 WORK ZONE <WORKZONE>	68
2.64.1 TYPE OF WORK ZONE <TYPEWORKZONE>	68
2.64.2 LOCATION OF CRASH <WORKZONECRASHLOCATION>	68
2.64.3 LAW ENFORCEMENT PRESENT <LAWENFORCEMENTPRESENT>	69
2.65 WORKERS PRESENT INDICATOR <WORKERSPRESENT>	69
2.66 TRAFFIC CONTROL ELECTRIC <TRAFFICCONTROL>	69
2.67 OTHER TRAFFIC CONTROL <OTHERCONTROLS>	70
2.68 CONTROL MALFUNCTIONING INDICATOR <CONTROLMALFUNCTIONING>	70
2.69 CMV NA INDICATOR <CMVNA>	70
2.71 CMV MOTOR CARRIER LAST NAME <CMV: LASTNAME>	71
2.75 CMV MOTOR CARRIER ADDRESS SAME AS OWNER <CMV: SAMEASOWNER>	71
2.76 CMV ADDRESS LINE 1 <CMV: ADDRESS: ADDRESS1>	71
2.77 CMV ADDRESS LINE 2 <CMV: ADDRESS: ADDRESS2>	71
2.78 CMV ADDRESS CITY <CMV: ADDRESS: CITY>	71
2.79 CMV ADDRESS STATE <CMV: ADDRESS: STATE>	72
2.80 CMV ADDRESS ZIP <CMV: ADDRESS: ZIPCODE>	72
2.81 CMV MOTOR CARRIER TELEPHONE SAME AS OWNER <CMV: PHONESAMEASOWNER>	72
2.82 CMV MOTOR CARRIER TELEPHONE <CMV: ADDRESS: PHONENUMBER>	72
2.83 COMMERCIAL STATUS <CARRIERINTERSTATE>	72
2.84 CARRIER ICC NUMBER <ICCNUMBER>	73
2.85 CARRIER DOT ID NUMBER <USDOTNUMBER>	73
2.86 CMV CARGO BODY TYPE <CARGOBODYTYPE>	73
2.87 PLACARD DISPLAYED <HAZMATPLACARDDISPLAYED>	74
2.88 HAZMAT PLACARD DIAMOND NUMBER <HAZMAT4DIGITNUMBER>	74
2.89 HAZMAT CLASS <HAZMATCLASS>	74
2.90 CMV HAZMAT CARGO PRESENT <HAZMATCARGOPRESENT>	75

2.91 HAZARDOUS MATERIALS RELEASED <HAZMATCARGORELEASE>	75
2.92 CMV HAZMAT NAME <HAZMATNAME>	75
2.93 MARIJUANA USE <MARIJUANAUSE>	76
6.0 PERSON.....	77
3.01 VEHICLE NUMBER <VEHICLENUMBER>	77
3.03 PERSON SEQUENCE NUMBER <PERSONNUMBER>	77
3.04 LAST NAME <LASTNAME>	77
3.05 FIRST NAME <FIRSTNAME>	77
3.06 MIDDLE NAME <MIDDLEINITIAL>	77
3.07 GENERATION SUFFIX <SUFFIX>	78
3.08 ADDRESS LINE 1 <ADDRESS: ADDRESS1>	78
3.09 ADDRESS LINE 2 <ADDRESS: ADDRESS2>	78
3.10 ADDRESS CITY <ADDRESS: CITY>	78
3.11 ADDRESS STATE <ADDRESS: STATE>	78
3.12 ADDRESS ZIP <ADDRESS: ZIPCODE>	79
3.13.1 DATE OF BIRTH UNKNOWN <DATEOFBIRTHUNKNOWN>	79
3.13 DATE OF BIRTH <DATEOFBIRTH>	79
3.14 GENDER <SEX>	80
3.15 SEAT LOCATION <SEATLOCATION>	80
3.16 PERSON INJURY LEVEL <INJURYLEVEL>	81
3.17 TRANSPORTED <TRANSPORT>	81
3.18 EJECTION <EJECTION>	82
3.19 AIRBAG #1 <AIRBAG1>	82
3.19.1 AIRBAG #2 <AIRBAG2>	82
3.19.2 AIRBAG #3 <AIRBAG3>	83
3.19.3 AIRBAG #4 <AIRBAG4>	83
3.20 SAFETY DEVICE #1 <SAFETYDEVICE1>	83
3.21 SAFETY DEVICE #2 <SAFETYDEVICE2>	86
3.21.1 SAFETY DEVICE #3 <SAFETYDEVICE3>	89
3.21.2 INDICATION OF IMPROPER USE <IMPROPERUSE>	89
3.22 TELEPHONE NUMBER <PHONENUMBER>	89
3.24 NON-MOTORIST TYPE <NONMOTORISTTYPE>	90

3.24.1 PEDESTRIAN PRIOR MOTOR VEHICLE OCCUPANT <PEDESTRIANOCCUPANT>	90
3.24.2 PEDESTRIAN PERSONAL CONVEYANCE TYPE	
CODE<PEDESTRIANCONVEYANCETYPECODE>	90
3.24.3 OCCUPANT OF ANIMAL OR ANIMAL DRAWN DEVICE	
<OCCOFANIMALDEVICE>	91
3.24.4 ON MOTORIZED PEDALCYCLE <ONMOTORIZEDPEDALCYCLE>	91
3.25 PEDESTRIAN SPECIAL FUNCTION <PEDESTRIANSPECIALFUNCTION>	91
3.27 NON-MOTORIST STRUCK BY VEHICLE NUMBER <STRUCKBYVEHICLE>	91
3.28 NON-MOTORIST LOCATION <LOCATION>	92
3.28.1 BICYCLE LANE FACILITY <BICYCLELANEFACILITY>	92
3.29 NON-MOTORIST CONTRIBUTING CIRCUMSTANCES	
<CONTRIBUTINGCIRCUMSTANCES>	93
3.30 INATTENTION CODE <DISTRACEDCODES>	93
3.31 NON-MOTORIST CROSSING ROAD AT SIGNAL <CROSSINGROAD>	94
3.32 NON-MOTORIST CROSSING ROAD IN CROSSWALK <CROSSINGROAD2>	94
3.33 NON-MOTORIST ACTION CODE <OTHERACTIONS>	94
3.34 NON-MOTORIST ORIGIN DESTINATION <ORIGINDESTINATION>	95
3.35 ALCOHOL USE <ALCOHOLUSE>	95
7.0 PROPERTY DAMAGE	96
4.01 PROPERTY DAMAGES <PROPERTYDAMAGES>	96
4.02 OWNER LAST NAME <LASTNAME>	96
4.03 OWNER FIRST NAME <FIRSTNAME>	96
4.04 OWNER MIDDLE NAME <MIDDLEINITIAL>	96
4.05 OWNER GENERATION SUFFIX <SUFFIX>	96
4.06 OWNER ADDRESS LINE #1 <ADDRESS: ADDRESS1>	96
4.07 OWNER ADDRESS LINE #2 <ADDRESS: ADDRESS2>	96
4.08 OWNER CITY <ADDRESS: CITY>	97
4.09 OWNER STATE <ADDRESS: STATE>	97
4.10 OWNER ZIP <ADDRESS: ZIPCODE>	97
4.11 OWNER TELEPHONE <ADDRESS: PHONENUMBER>	97
4.12 PROPERTY DESCRIPTION <PROPERTYDESCRIPTION>	97
4.13 DAMAGE DESCRIPTION <DAMAGEDESCRIPTION>	97

8.0 WITNESS.....	98
5.01 WITNESSES ELEMENT <WITNESSES>	98
5.02 WITNESS LAST NAME <LASTNAME>	98
5.03 WITNESS FIRST NAME <FIRSTNAME>	98
5.03.1 WITNESS MIDDLE NAME <MIDDLEINITIAL>	98
5.04 WITNESS GENERATION SUFFIX <SUFFIX>	98
5.05 WITNESS ADDRESS LINE #1 <ADDRESS: ADDRESS1>	98
5.06 WITNESS ADDRESS LINE #2 <ADDRESS: ADDRESS2>	98
5.07 WITNESS CITY <ADDRESS: CITY>	99
5.08 WITNESS STATE <ADDRESS: STATE>	99
5.09 WITNESS ZIP <ADDRESS: ZIPCODE>	99
5.10 WITNESS TELEPHONE <ADDRESS: PHONENUMBER>	99
9.0 TRAIN	100
6.01 VEHICLE NUMBER <VEHICLENUMBER>	100
6.02 RETRACTABLE FLANGE WHEELED MOTOR VEHICLE NA (RFWMV) <RETRACTABLEFLANGENA>	100
6.03 TRAIN ID <TRAINID>	100
6.04 LEAD ENGINE NUMBER <LEADENGINENUMBER>	100
6.05 LEAD ENGINE MAKE <LEADENGINEMAKE>	100
6.06 LEAD ENGINE MODEL <LEADENGINEMODEL>	100
6.07 LOCOMOTIVE ENGINEER CERTIFICATE <ENGINEERCERTIFICATE>	101
6.08 LOCOMOTIVE ENGINEER CERTIFICATE EXPIRATION DATE <ENGINEERCERTIFICATEEXPIRATIONDATE>	101
6.08.1 LOCOMOTIVE ENGINEER CERTIFICATE EXPIRATION DATE NOT APPLICABLE <ENGINEERCERTIFICATEEXPIRATIONDATENA>	101
09 HEADLIGHTS WORKING INDICATOR <HEADLIGHTINUSE>	101
6.10 HORN WORKING INDICATOR <HORNINUSE>	102
6.11 BELL WORKING INDICATOR <BELLINUSE>	102
6.12 TOTAL OCCUPANTS <NUMBEROFOCCUPANTS>	102
6.13 NUMBER OF CARS <NUMBEROFCARS>	102
6.14 SPEED OF TRAIN <SPEEDOFTRAIN>	102
6.15 DISTANCE FROM IMPACT TO FRONT OF LEAD ENGINE <DISTANCETOLEADENGINE>	102

6.16 RAILROAD TRACK OWNER/ADDRESS <TRACKOWNERADDRESS>	103
6.17 RAILROAD TRAIN OWNER/ADDRESS <TRAINOWNERADDRESS>	103
6.18 CROSSING TRAFFIC CONTROL DEVICES	
<CROSSTRAFFICCONTROLDEVICES>	103
6.19 CROSSING GATE DOWN INDICATOR <CROSSINGGATEDOWN>	103
6.20 CROSSING LIGHTS FLASHING INDICATOR <CROSSINGLIGHTSFLASHING>	103
6.21 CROSSING BELLS RINGING INDICATOR <CROSSINGBELLRINGING>	104
6.22 ADVANCE WARNING SIGNS IN PLACE <ADVANCEDWARNINGSIGNS>	104
6.23 DISTANCE FROM SIGN TO RAIL MEASURE <SIGNTORAILDISTANCEMEASURE>	104
6.24 DISTANCE FROM SIGN TO RAIL <SIGNTORAILDISTANCE>	105
6.25 CROSSING SURFACE TYPE <CROSSINGSURFACETYPE>	105
6.26 DOT CROSSING INDICATOR <DOTCROSSINGID>	105
6.27 TRAIN QUIET ZONE <QUIETZONE>	105
APPENDIX: DECISIVE ELEMENTS	106
INVESTIGATED AT SCENE	106
APPENDIX: DEFAULT VALUES FOR NO, UNKNOWN, AND UNIDENTIFIED DRIVERS AS WELL AS NO TRAIN/RAILWAY VEHICLE ENGINEER OR CONDUCTOR	107
DRIVER PRESENCE CODE = N (NO DRIVER)	107
DRIVER PRESENCE CODE = 2 (PRESENT, BUT NOT IDENTIFIED)	107
DRIVER PRESENCE CODE = U (UNKNOWN DRIVER)	108
NO TRAIN/RAILWAY VEHICLE ENGINEER AND/OR CONDUCTOR	109
APPENDIX: ROUTE DESIGNATORS	110
APPENDIX: COUNTY CODES	111
APPENDIX: MUNICIPALITY CODES	112
APPENDIX: STATE/PROVIDENCE CODES	121
APPENDIX: PREVIOUS CHANGE LOG	124
APPENDIX: MAPPING DATA TO MUCR AND REQUIRED NOTATIONS	164

1.0 CHANGE LOG

The Change Log only documents those changes from the previous version.

2.0 OVERVIEW OF EDITS

The 2024 MUCR (Missouri Uniform Crash Report) Field Specification for XML document covers accepted values, formats, and edits for the Missouri Crash Analysis Reporting System (MOCARS), formerly the Statewide Traffic Accident Records System (STARS). Since there are multiple interfaces for this system, this document covers all the codes and edits. It is important to note that some codes and/or edits will pertain to one or more interfaces. Other codes and/or edits will be excluded from one or more interfaces. These interfaces are grouped by agency, (Patrol or Non-Patrol).

The values and formats in this document are specifically for the submission of the data and NOT for the printed crash report.

Fields in this document are grouped by records as follows:

- Crash* - Contains information on the crash level. There is only one crash record per crash.
- Vehicle* - Contains information pertinent to the vehicles and drivers involved in the crash. There can be more than one vehicle record per crash.
- Person* - Contains information pertinent to the persons of a vehicle as well as non-motorists involved in the crash. There can be more than one person record per vehicle.
- Non-Vehicular Property Damaged* - Contains information about the property, other than vehicles, damaged. There can be more than one property damage record per crash.
- Witness* - Contains witness information. There can be more than one witness record per crash.
- Train* - Contains railway vehicle/train information. A railway vehicle/train is treated as a vehicle involved in the crash and there may only be one train per vehicle record.

Each field is laid out in the following format:

Field Name

Description: A description of the field.

Valid Codes: States which codes are acceptable.

Format: If the field is expected in a certain format, it will be described here.

Edits:

Edit ID	Agy.	Edit	Date Added/Changed
0.00-00	L P	A logical representation of the edit	01/01/2024

The Edit Table has the following columns:

- Edit ID* - A unique identifier for the edit.
- Agy.* - The agency type that the edit applies to.
 - L = Non-Missouri State Highway Patrol agency investigated the crash.
 - P = Missouri State Highway Patrol investigated the crash.
- Edit* - A logical description of the edit.
- Date Added/Changed* - The date the edit was added or changed. Even though some edits predate MUCR 2024, the Date Added/Changed defaults to 01/01/2024.

*** Edits, like the codes, may pertain to certain agency types but not all. Which agency type they pertain to is documented in the Agy. column.**

3.0 DEFINITIONS

Motor Vehicle

Any motorized (mechanically or electrically powered) device used to move persons and/or property from one place to another and is not operated on rails, operated within the confines of a building, aircraft or watercraft, a personal conveyance, or a weapon. The load or occupants upon or in the motor vehicle, or a device being towed by the motor vehicle, are considered part of the motor vehicle.

Codes:

1 - Passenger Car	22 - Retired
3 - Sport Utility Vehicle	23 - Retired
5 - Passenger Van (<9 Seats.)	24 - Retired
6 - Small Bus (9 - 15 W/Driver)	25 - Retired
7 - Large Bus (16+ W/Driver)	26 - Other Heavy Truck
10 - Motorcycle	27 - Cargo Van
11 - ATV	28 - Limousine (9 - 15 W/Driver)
12 - Motorized Bicycle / Moped	29 - Limousine (7 - 8 W/Driver)
14 - Motor Home	30 - Retired
15 - Farm Implements	31 - 9-12 Passenger Van
16 - Construction Equipment / Heavy Machinery	32 - 15-Passenger Van
17 - Other Vehicle	33 - Autocycle
19 - Pickup	34 - Recreational Off-Highway Vehicles (ROV)
20 - Single Unit Truck; 2 Axles, 6 Tires	35 - Truck Tractor
21 - Single Unit Truck; 3 or More Axles	U - Unknown

Driver Presence Codes

1 - Driver Present And/Or Identified

This code is used for drivers who are at the scene and/ or the officer identifies who the driver was. It also includes instances where the officer knows who the vehicle driver is, but through investigation they cannot identify the driver. For instance, the driver is an illegal alien with no identification, a crash burn victim, etc. In this specific case, "unknown" should be noted in the driver's name, date-of-birth, etc. fields. The record containing the driver information is included when counting number of occupants. Validation will require driver fields to be completed per long or short form rules. Information for the driver is not listed in the crash report occupants section.

2 - Driver Present, But Not Identified

This code is used when the driver is present, but the officer cannot determine which vehicle occupant was the driver. The record containing the driver information is NOT included when counting number of occupants, because all personal information on all occupants is listed in the occupants section. Validation does not require driver fields to be completed.

Examples:

- 1) Fatality where all occupants were ejected, and all occupants are dead.
- 2) There are multiple intoxicated persons in the vehicle, no one is in the vehicle when the officer arrives, and no one admits to driving.

N - No Driver

This code is used when there is no driver, e.g., parked vehicle. Information on all occupants is listed in the occupants section, even if an occupant of the parked vehicle was setting in the front left seat. The record containing the driver information is NOT included when counting number of occupants because all personal information on all occupants is listed in the occupants section. Validation does not require driver fields to be completed.

U - Unknown Driver

This code is used for a driver who is not at the scene and is not known, e.g., leaving the scene crash. The record containing the driver information is included when counting the number of occupants in the vehicle. Validation will not require driver fields to be completed; however, all driver fields are editable so any information available may be collected.

Driver

The occupant in actual physical control of a vehicle during, or just prior to, the crash event(s). This includes unknown and unidentified drivers since their actions may contribute as much to a crash as any known driver.

Elements

<Operator>

<Engineer>

With Driver Presence Codes

1 - Driver present and/or identified.

2 - Present, but not identified.

U - Unknown Driver.

Commercial Vehicle

- A vehicle with a hazardous material placard displayed.
- Any pickup; single unit truck 2 axles, 6 tires; other heavy truck; or cargo van (vehicle body types of 19, 20, 26, 27, and 35) with a GCWR of more than 10,000 pounds (1, G).
- Any single unit truck, 3 or more axles; or truck tractor regardless of trailer/towed units (vehicle body types of 21 and 35).
- Any small bus 9 to 15 passengers with driver, large bus 16+ passengers with driver, limousine 9 to 15 passengers with driver, or 9 -12 passenger van, 15 passenger van (vehicle body types of 6, 7, 28, 31, 32).

Involvement Type

<Operator>

This code is derived from data in Section 7A of the Missouri Uniform Crash Report (MUCR).

<Occupant>

This code is derived from data in Section 7G of the MUCR and from Train Crew Members and Passengers section of the Railway Vehicle Crash Continuation/Supplement of the MUCR field where the seat location is CP.

<Non-Motorist>

This code is derived from data in Section 5 of the MUCR.

<Owner>

This code is derived from data in Section 7B of the MUCR.

<Engineer>

This code is derived from Engineer and Conductor fields of the Railway Vehicle Crash Continuation/Supplement form of the MUCR.

<Conductor>

This code is derived from Engineer and Conductor fields of the Railway Vehicle Crash Continuation/Supplement form of the MUCR.

<TrainCrew>

This code is derived from Train Crew Members and Passengers fields of the Railway Vehicle Crash Continuation/Supplement form of the MUCR where the seat location is RC.

<TrainOwner>

This code is derived from Railroad Co. - Train fields of the Railway Vehicle Crash Continuation/Supplement form of the MUCR.

<TrackOwner>

This code is derived from Railroad Co. - Track fields of the Railway Vehicle Crash
Continuation/Supplement form of the MUCR.

4.0 CRASH ELEMENTS

0.03 Agency Origination Id <AgencyOriginationId>

Description: Indicates the Originating Agency Identifier (ORI) number. It is a unique number which is assigned to a criminal justice agency. This number identifies each criminal justice agency within a county. The format is as follows: MOXXXXXX. The first three Xs stand for the county and the last four are the agency's unique number.

Valid Codes: Valid agency ORI.

Edits:

Edit ID	Agy.	Edit	Date Added/Changed
0.03-01	L P	Must be a valid value. Cannot be empty.	01/01/2024

0.04 Report Case Number <ReportCaseNumber>

Description: This field contains a report, case, or incident number assigned by the agency submitting a crash report.

Valid Codes: Valid number assigned by submitting agency.

Edits:

Edit ID	Agy.	Edit	Date Added/Changed
0.04-01	L P	Must be a valid value. Cannot be empty.	01/01/2024
0.04-02	L P	Cannot equal <AgencyOriginationId> (ORI). The ORI can be used to make up part of the <ReportCaseNumber>.	01/01/2024
0.04-03	L P	Cannot have leading spaces.	01/01/2024
0.04-04	L P	Must be unique for an agency, cannot be duplicated for an ORI.	01/01/2024
0.04-05	L P	Cannot be more than 15 characters in length.	01/01/2024
0.04-06	L P	Can only have alpha characters, numbers, and no special characters except a dash.	01/01/2024
0.04-07	L P	Cannot have embedded blank spaces.	01/01/2024
0.04-08	P	Must be unique and cannot be duplicated for an "R-Number."	05/09/2024

1.02 Long Short Form <LongForm>

Description: Indicates whether submitted data describe long MUCR, short MUCR, or non-traffic crash data.

Valid Codes: L = Long (all fields on the MUCR).
S = Short (shaded fields on the MUCR).

Edits:

Edit ID	Agy.	Edit	Date Added/Changed
1.02-01	L P	Must be a valid value. Cannot be empty.	01/01/2024
1.02-02	L P	<i>Not applicable.</i>	01/01/2024

1.03 Agency Name <AgencyName>

Description: Name of the agency submitting data.

Valid Codes: Valid name of submitting agency.

Edits:

Edit ID	Agy.	Edit	Date Added/Changed
1.03-01	L P	Must be a valid value. Cannot be empty.	01/01/2024
1.03-02	L P	Must be the name that corresponds to the agency's ORI.	01/01/2024

1.04 Left the Scene <LeftTheScene>

Description: Indicates whether one or more drivers left the scene of the crash prior to the arrival of a law enforcement officer.

Valid Codes: True = One or more drivers left the scene.
False = No driver(s) left the scene.

Edits:

Edit ID	Agy.	Edit	Date Added/Changed
1.04-01	L P	Must be a valid value.	01/01/2024
1.04-02	L P	<i>Not applicable.</i>	01/01/2024
1.04-03	L P	Can be <i>true</i> only if <LongForm> is L (<i>Long Form</i>).	01/01/2024
1.04-04	L P	<i>Not applicable.</i>	01/01/2024

1.04.1 Left the Scene <VehiclesLeftScene>

Description: Person number of driver(s) that left the crash scene.

Valid Codes: 1 - 999.

Edits:

Edit ID	Agy.	Edit	Date Added/Changed
1.04-01-01	L P	Must be a valid value.	05/09/2024
1.04-02-02	L P	Must be empty if <LeftTheScene> is <i>false</i> (<i>No driver(s) left the scene</i>).	05/09/2024
1.04-03-03	L P	Cannot be empty if <LeftTheScene> is <i>true</i> (<i>One of more drivers left the scene</i>).	05/09/2024
1.04-04-04	L P	Value must be a person number of a driver of the crash.	05/09/2024
1.04-05-05	L P	Value cannot be duplicated.	05/09/2024

1.05 Crash Cleared Indicator <AccidentCleared>

Description: This indicator notates if the investigative status of the leaving the scene crash has been cleared. Each agency will use its own criteria to determine cleared status.

Valid Codes: Y = Status cleared for left the scene action.
N = Status not cleared for left the scene action.
Empty Tag = Not a left the scene crash.

Edits:

Edit ID	Agy.	Edit	Date Added/Changed
1.05-01	L P	Must be a valid value.	01/01/2024
1.05-02	L P	Can be empty if <LongForm> is S (<i>Short Form</i>).	01/01/2024
1.05-03	L P	Cannot be empty if <LeftTheScene> is <i>true</i> (<i>One or more drivers left the scene</i>).	01/01/2024
1.05-04	L P	Must be empty if <LeftTheScene> indicator is <i>false</i> (<i>No driver(s) left the scene</i>).	01/01/2024

1.06 Property Damage Only Indicator <PropertyDamageOnly>

Description: Indicates whether the crash involved property damage only.

Valid Codes: True = Yes, crash involved only property damage and there were no injuries or fatalities.
False = No, crash involved injuries or fatalities.

Edits:

Edit ID	Agy.	Edit	Date Added/Changed
1.06-01	L P	Must be a valid value. Cannot be empty.	01/01/2024
1.06-02	L P	Can be <i>false</i> only if <LongForm> equals L (<i>Long Form</i>).	01/01/2024
1.06-03	L P	Must be <i>true</i> if <NumberInjured> and/or <NumberKilled> is 0.	01/01/2024

1.07 Number Injured <NumberInjured>

Description: Indicates the total number of persons injured in the crash.

Valid Codes: 0 - 999.

Edits:

Edit ID	Agy.	Edit	Date Added/Changed
1.07-01	L P	Must be a valid value. Cannot be empty.	01/01/2024

1.07-02	L P	Can be greater than 0 only if <LongForm> equals L (<i>Long Form</i>).	01/01/2024
1.07-03	L P	Cannot be greater than 0 if <PropertyDamageOnly> is <i>true</i> (<i>Yes, crash involved only property damage and there were no injuries or fatalities</i>).	01/01/2024
1.07-04	L P	Must equal the number of person records where <InjuryLevel> is: 2 = Suspected Serious Injury 3 = Suspected Minor Injury 4 = Possible Injury.	01/01/2024

1.08 Number Killed <NumberKilled>

Description: Indicates the total number of people killed in the crash.

Valid Codes: 0 - 999.

Edits:

Edit ID	Agy.	Edit	Date Added/Changed
1.08-01	L P	Must be a valid value. Cannot be empty.	01/01/2024
1.08-02	L P	Can be greater than 0 only if <LongForm> equals L (<i>Long Form</i>).	01/01/2024
1.08-03	L P	Cannot be greater than 0 if <PropertyDamageOnly> is <i>true</i> (<i>Yes, crash involved only property damage and there were no injuries or fatalities</i>).	01/01/2024
1.08-04	L P	Must equal the number of person records where the <InjuryLevel> is 1 (<i>Fatal</i>).	01/01/2024

1.09 Number of Vehicles <NumberVehicles>

Description: Number of vehicles involved in the crash. Includes the number of motor vehicles as well as railway vehicles.

Valid Codes: 1 - 999.

Edits:

Edit ID	Agy.	Edit	Date Added/Changed
1.09-01	L P	Must be a valid positive integer greater than 0. Cannot be empty.	01/01/2024
1.09-02	L P	Must be greater than 1 when <CrashType> is: 06 = Railway Vehicle 07 = Motor Vehicle in Transport 09 = Parked Motor Vehicle 13 = Working Motor Vehicle.	01/01/2024
1.09-03	L P	<NumberVehicles> must equal the number of vehicle records created.	01/01/2024

1.10 Crash Date Unknown Indicator <AccidentDateUnknown>

Description: Indicates the date a crash occurred is not known.

Valid Codes: U = Crash date is unknown.
Empty Tag = Crash date is known.

Edits:

Edit ID	Agy.	Edit	Date Added/Changed
1.10-01	L P	Must be a valid value.	01/01/2024

1.11 Crash Date <AccidentDate>

Description: Date of the crash.

Valid Codes: Must be a valid date.

Edits:

Edit ID	Agy.	Edit	Date Added/Changed
1.11-01	L P	Must be a valid value. Cannot be empty.	01/01/2024
1.11-02	L P	If <AccidentDateUnknown> is U (<i>Crash date is unknown</i>) then <AccidentDate> must equal <InvestigationDate>.	01/01/2024

1.12 Crash Time Unknown Indicator <AccidentTimeUnknown>

Description: Indicates the time a crash occurred is not known.

Valid Codes: U = Crash time is unknown.
Empty Tag = Crash time is known.

Edits:

Edit ID	Agy.	Edit	Date Added/Changed
1.12-01	L P	Must be a valid value.	01/01/2024

1.13 Crash Time <AccidentTime>**Description:** Time of the crash.**Valid Codes:** Must be a valid time, 0000 through 2359.**Format:** HHMM (Military Time)**Edits:**

Edit ID	Agy.	Edit	Date Added/Changed
1.13-01	L P	Must be a positive integer.	01/01/2024
1.13-02	L P	Cannot be greater than 2359.	01/01/2024

1.14 Notify Date <NotifiedDate>**Description:** Date the officer who investigated a crash was notified of the crash.**Valid Codes:** Must be a valid date.**Edits:**

Edit ID	Agy.	Edit	Date Added/Changed
1.14-01	L P	Must be a valid value. Cannot be empty.	01/01/2024

1.15 Notify Time <TimeNotified>**Description:** Time the officer who investigated a crash was notified of the crash.**Valid Codes:** Must be a valid time, 0000 through 2359.**Format:** HHMM (Military Time)**Edits:**

Edit ID	Agy.	Edit	Date Added/Changed
1.15-01	L P	Must be a valid value. Cannot be empty.	01/01/2024
1.15-02	L P	Cannot be greater than 2359.	01/01/2024
1.15-03	L P	<NotifiedDate>/<TimeNotified> cannot be before <AccidentDate>/<AccidentTime>.	01/01/2024

1.16 Time Arrived <TimeArrived>**Description:** Time in which the investigating officer arrived at the scene of the crash.**Valid Codes:** Must be a valid time, 0000 through 2359.

NA = Unknown or not applicable.

Format: HHMM (Military Time)**Edits:**

Edit ID	Agy.	Edit	Date Added/Changed
1.16-01	L P	Must be a valid value. Cannot be empty.	01/01/2024
1.16-02	L P	Must be a valid time if <InvestigatorAtScene> is <i>true</i> (Crash investigated at scene).	01/01/2024
1.16-03	L P	Must be value NA if <InvestigatorAtScene> is <i>false</i> (Crash not investigated at scene).	01/01/2024
1.16-04	L P	<TimeArrived> cannot be before <AccidentDate>/<AccidentTime> or <NotifiedDate><TimeNotified>.	01/01/2024

1.17 Arrival Time NA Indicator <ArrivalTimeNA>**Description:** Indicates that the arrival time of the reporting officer to the crash scene is not known.**Valid Codes:** N = Not applicable.

Empty Tag = Arrival time is known.

Edits:

Edit ID	Agy.	Edit	Date Added/Changed
1.17-01	L P	Must be a valid value.	01/01/2024
1.17-02	L P	Must be value N if <InvestigatorAtScene> equals <i>false</i> .	01/01/2024
1.17-03	L P	<i>Not applicable.</i>	01/01/2024

1.17-04	L P	Must be empty if <InvestigatorAtScene> is <i>true</i> (<i>Crash investigated at scene</i>).	01/01/2024
1.17-05		<i>Removed.</i>	01/01/2024
1.17-06	L P	<i>Not applicable.</i>	01/01/2024

1.17.1 Date Of Roadway Clearance <DateRoadWayClearance>

Description: Indicates the date all roadway lanes are available for traffic flow after the motor vehicle crash.

Valid Codes: Must be a valid date.
Null date.

Format: YYYYMMDD

Edits:

Edit ID	Agy.	Edit	Date Added/Changed
1.17.1-01	L P	Must be a valid value. Cannot be empty.	01/01/2024
		<i>Note if NA checked use null date.</i>	
1.17.1-02	L P	Must be equal to or greater than <AccidentDate>.	01/01/2024

1.17.2 Date Of Roadway Clearance Not Applicable <DateRoadWayClearanceNA>

Description: Mark if traffic flow is not impeded as a result of the motor vehicle crash.

Valid Codes: Must be a valid code.
True = Not applicable. Traffic flow was not impeded as a result of the crash.
False = Traffic flow was impeded as a result of the crash. Date the roadway was cleared.

Edits:

Edit ID	Agy.	Edit	Date Added/Changed
1.17.2-01	L P	Must be a valid value.	01/01/2024
1.17.2-02	L P	Cannot be True (<i>checked</i>) if <DateRoadWayClearance> is equal to or greater than <AccidentDate>.	01/01/2024

1.17.3 Time Of Roadway Clearance <TimeRoadWayClearance>

Description: Indicates the time that all roadway lanes are available for traffic flow after the motor vehicle crash.

Valid Codes: Must be a valid time, 0000 through 2359.
Empty Tag = Not applicable. Traffic flow is not impeded as a result of the crash.

Format: HHMM (Military Time)

Edits:

Edit ID	Agy.	Edit	Date Added/Changed
1.17.3-01	L P	Must be a valid value.	01/01/2024
1.17.3-02	L P	Must be valid time if <TimeRoadWayClearanceNA> is False (<i>not checked</i>).	01/01/2024
1.17.3-03	L P	Must be empty tag if <TimeRoadWayClearanceNA > is True (<i>checked</i>).	01/01/2024
1.17.3-04	L P	If <TimeRoadWayClearanceNA> is False (<i>not checked</i>), then <TimeRoadWayClearance> cannot be before <AccidentDate>/<AccidentTime>.	04/09/2025

1.17.4 Time Of Roadway Clearance Not Applicable <TimeRoadWayClearanceNA>

Description: Mark if traffic flow is not impeded as a result of the motor vehicle crash.

Valid Codes: Must be a valid code.
True = Not applicable. Traffic flow was not impeded as a result of the crash.
False = Traffic flow was impeded as a result of the crash. Time the roadway was cleared.

Edits:

Edit ID	Agy.	Edit	Date Added/Changed
1.17.4-01	L P	Must be a valid value.	01/01/2024
1.17.4-02	L P	Must be True (<i>checked</i>) if <TimeRoadWayClearance> is empty tag (<i>null</i>).	01/01/2024
1.17.4-03	L P	Cannot be True (<i>checked</i>) if <DateRoadWayClearanceNA> is False (<i>Traffic flow was impeded as a result of the crash. Date the roadway was cleared.</i>).	01/30/2024
1.17.4-04	L P	Must be True (<i>checked</i>) if <DateRoadWayClearanceNA> is True (<i>Not applicable. Traffic flow was not impeded as a result of the crash.</i>).	02/22/2024

1.18 Investigation Date <InvestigationDate>**Description:** Indicates the date the crash investigation was initiated.**Valid Codes:** Must be a valid date.**Format:** YYYYMMDD**Edits:**

Edit ID	Agy.	Edit	Date Added/Changed
1.18-01	L P	Must be a valid value. Cannot be empty.	01/01/2024
1.18-02	L P	<InvestigationDate> cannot be before <NotifiedDate>.	01/01/2024
1.18-03	L P	Cannot be after current date.	01/01/2024
1.18-04	L P	<InvestigationDate>/<TimeArrived> cannot be before <NotifiedDate>/<TimeNotified> when <InvestigatorAtScene> is <i>true</i> (<i>Crash investigated at scene</i>).	01/01/2024

1.19 Investigated At Scene Indicator <InvestigatorAtScene>**Description:** Indicates whether a crash was investigated at the scene.**Valid Codes:** True = Crash investigated at scene.

False = Crash not investigated at scene.

Edits:

Edit ID	Agy.	Edit	Date Added/Changed
1.19-01	L P	Must be a valid value. Cannot be empty.	01/01/2024
1.19-02	L P	Cannot be <i>true</i> if <TimeArrived> is NA.	01/01/2024
1.19-03	L P	Must be <i>false</i> if <TimeArrived> is NA.	01/01/2024

1.20 Crash Type <CrashType>**Description:** Indicates the class of motor vehicle crash by type of occurrence associated with the first harmful event.**Valid Codes:**

01 = Animal	13 = Working Motor Vehicle
02 = Pedalcycle	14 = Fire / Explosion
03 = Fixed Object	15 = Immersion
04 = Other Object	16 = Jackknife
05 = Pedestrian	17 = Fell / Jumped from MV
06 = Railway Vehicle	18 = Cargo / Equipment Loss / Shift
07 = Motor Vehicle in Transport	19 = Thrown or Falling Object
09 = Parked Motor Vehicle	20 = Struck by Falling, Shifting Cargo or Anything Set in Motion by Motor Vehicle
10 = Overturning	21 = Other Non-Motorist
11 = Other Non-Collision	
12 = Retired	

Edits:

Edit ID	Agy.	Edit	Date Added/Changed
1.20-01	L P	Must be a valid value. Cannot be empty.	01/01/2024
1.20-02	L P	Can be values 05, 06, or 21 only if <LongForm> is L (<i>Long Form</i>).	01/01/2024
1.20-03	L P	Can be value 02 only if <NonMotoristType> of 3 (<i>Pedalcycle</i>) exists.	01/01/2024
1.20-04	L P	Can be value 05 only if <NonMotoristType> of 1 (<i>Pedestrian</i>) or 2 (<i>Pedestrian on Personal Conveyance</i>) exists.	01/01/2024
1.20-05	L P	Can be value 21 only if <NonMotoristType> of 4 (<i>Other Non-Motorist</i>) exists.	01/01/2024
1.20-06	L P	Can be value 20 only if <NumberVehicles> is greater than 1, and <Vehicle Type> is 1 (<i>Motor Vehicle In Transport</i>) for at least two vehicles involved in the crash.	10/10/2024

1.21 On Off Roadway <Roadway>

Description: Indicates whether the crash occurred on or off the roadway indicated in On Location Street.

Valid Codes: 1 = On Roadway
2 = Off Roadway

Edits:

Edit ID	Agy.	Edit	Date Added/Changed
1.21-01	L P	Must be a valid value. Cannot be empty.	01/01/2024
1.21-02	L P	Must be value 2 when <CrashType> is 09 (<i>Parked Motor Vehicle</i>).	01/01/2024

1.22 Two Vehicle Analysis <DirectionalAnalysis>

Description: Indicates the manner that two vehicles, either parked or in transport, or a working motor vehicle, initially came together without regard to direction of force. This field pertains only to crashes where Crash Type is "07-Motor Vehicle in Transport", "13-Working Motor Vehicle", or "09-Parked Motor Vehicle".

Valid Codes: 60 = Front to Front
61 = Front to Rear
62 = Sideswipe (Opposite Direction)
63 = Sideswipe (Same Direction)
64 = Angle (Front to Side)
66 = Unknown
67 = Other
68 = Rear to Rear
69 = Rear to Side
70 = Retired
Empty Tag = Not a two-vehicle crash.

Edits:

Edit ID	Agy.	Edit	Date Added/Changed
1.22-01	L P	Must be a valid value.	01/01/2024
1.22-02	L P	If <NumberVehicles> is less than 2 then <Directional Analysis> must be empty.	01/01/2024
1.22-03	L P	Must be one of the following: 60 = Front to Front 61 = Front to Rear 62 = Sideswipe (Opposite Direction) 63 = Sideswipe (Same Direction) 64 = Angle (Front to Side) 66 = Unknown 67 = Other 68 = Rear to Rear 69 = Rear to Side When <CrashType> is one of the following: 07 = Motor Vehicle in Transport 09 = Parked Motor Vehicle 13 = Working Motor Vehicle.	01/01/2024

1.22-04	L P	Must be empty when <CrashType> is one of the following: 01 = Animal 02 = Pedalcycle 03 = Fixed Object 04 = Other Object 05 = Pedestrian 06 = Railway Vehicle 10 = Overturning 11 = Other Non-Collision 14 = Fire / Explosion 15 = Immersion 16 = Jackknife 17 = Fell / Jumped from MV 18 = Cargo / Equipment Loss/Shift 19 = Thrown or Falling Object 20 = Struck by Falling, Shifting Cargo or Anything Set in Motion by Motor Vehicle 21 = Other Non-Motorist.	01/01/2024
---------	-----	--	------------

1.23 CMV Involvement Criteria 1 <CVEInvolvement1>

Description: The commercial motor vehicle entry check box that records the answer from the first qualifying commercial motor vehicle question.

Valid Codes: True = Yes, crash meets first criteria of commercial motor vehicle involvement.
False = No, crash doesn't meet first criteria of commercial motor vehicle involvement.

Edits:

Edit ID	Agy.	Edit	Date Added/Changed
1.23-01	L P	Must be a valid value.	01/01/2024
1.23-02	L P	Cannot be empty.	01/01/2024
1.23-03	L P	Must be <i>true</i> if: <NumberKilled> is greater than 0, Or A person record's <Transport> is 2 (EMS) or 3 (Other), Or A vehicle record's <TowedDueToDisablingDamage> is Y (Yes).	01/01/2024
1.23-04	L P	Must be <i>false</i> (No) if: <NumberKilled> is 0, And A person record's <Transport> is not 2 (EMS) or 3 (Other), And A vehicle record's <TowedDueToDisablingDamage> is N (No).	01/01/2024

1.24 CMV Involvement Criteria 2 <CVEInvolvement2>

Description: The commercial vehicle entry check box that records the answer from the second qualifying commercial vehicle question.

Valid Codes: True = Yes, crash meets second criteria of commercial motor vehicle involvement.
False = No, crash doesn't meet second criteria of commercial motor vehicle involvement.
False = Crash doesn't meet first criteria of commercial motor vehicle involvement.

Edits:

Edit ID	Agy.	Edit	Date Added/Changed
1.24-01	L P	Must be a valid value.	01/01/2024
1.24-02	L P	Must be <i>false</i> if <CVEInvolvement1> is <i>false</i> .	01/01/2024
1.24-03		Removed.	01/01/2024

1.24-04	L P	Must be <i>true</i> if <CVEInvolvement1> is <i>true</i> (yes) and one of the vehicles has a <BodyType> of: 6 = Small Bus (9 – 15 W/Driver) 7 = Large Bus (16+ W/Driver) 28 = Limousine (9 – 15 W/Driver) 31 = 9 – 12 Passenger Van 32 = 15 - Passenger Van, Or one of the vehicles has a <BodyType> of: 19 = Pickup 20 = Single Unit Truck; 2 Axles, 6 Tires 21 = Single Unit Truck; 3 or More Axles 35 = Truck Tractor 26 = Other Heavy Truck 27 = Cargo Van, And <GcvwRating> is: 1 = 10,001 to 26,000 lbs. G = Greater than 26,000 lbs. U = Unknown.	01/01/2024
1.24-05	L P	Must be <i>true</i> if <CVEInvolvement1> is <i>true</i> and a vehicle has a <HazmatPlacardDisplayed> with a value of Y (yes).	01/01/2024
1.24-06	L P	If equals <i>true</i> , <LongForm> must be L (Long Form).	01/01/2024

1.25 Evidentiary Photos Taken Indicator <EvidentiaryPhotos: Taken>

Description: Indicates if photos were taken as part of the crash investigation, either by, or at the direction of, the investigator.

Valid Codes: True = Yes, photographs were taken.
False = No, photographs were not taken.

Edits:

Edit ID	Agy.	Edit	Date Added/Changed
1.25-01	L P	Must be a valid value.	01/01/2024
1.25-02	L P	<i>Not applicable.</i>	01/01/2024

1.26 Evidentiary Photographer <EvidentiaryPhotos: ByWhom>

Description: Name of person who took the evidentiary photographs.

Edits:

Edit ID	Agy.	Edit	Date Added/Changed
1.26-01	L P	Must be empty if <EvidentiaryPhotos: Taken> is <i>false</i> (No, photographs were not taken).	01/01/2024

1.27 Evidentiary Photo Availability <EvidentiaryPhotos: InvestigatingAgency>

Description: Indicates evidentiary photographs are available from the investigating agency.

Valid Codes: True = Yes
False = No

Edits:

Edit ID	Agy.	Edit	Date Added/Changed
1.27-01	L P	Must be a valid value.	01/01/2024
1.27-02	L P	Must be <i>false</i> if <EvidentiaryPhotos: Taken> is <i>false</i> (No, photographs were not taken).	01/01/2024

1.28 Evidentiary Photo Available From <EvidentiaryPhotos: AvailableFrom>

Description: Name of the investigating agency department, division, or officer that evidentiary photographs are available from.

Edits:

Edit ID	Agy.	Edit	Date Added/Changed
1.28-01	L P	Cannot be empty if <EvidentiaryPhotos: InvestigatingAgency> is <i>true</i> (yes).	01/01/2024

1.28-02	L P	Must be empty if <EvidentiaryPhotos: Taken> is <i>false</i> (No, photographs were not taken).	01/01/2024
---------	-----	---	------------

1.28.1 Evidentiary Video Taken Indicator <EvidentiaryVideo: Taken>

Description: Indicates whether a video(s) was recorded, obtained, or collected as part of the crash investigation, either by, or at the direction of the investigator. This would include video from surveillance / security cameras, dash camera system, etc.

Valid Codes: True = Yes, video(s) was taken.
False = No, video(s) was not taken.

Edits:

Edit ID	Agy.	Edit	Date Added/Changed
1.28.1-01	L P	Must be a valid value.	01/01/2024

1.28.2 Evidentiary Video <EvidentiaryVideo: ByWhom>

Description: Indicates the name of the videographer.

Edits:

Edit ID	Agy.	Edit	Date Added/Changed
1.28.2-01	L P	Must be empty if <EvidentiaryVideo: Taken> is <i>false</i> (No, video(s) was not taken).	01/01/2024

1.28.3 Evidentiary Video Availability <EvidentiaryVideo: InvestigatingAgency>

Description: Indicates the video(s) is available from the investigator's agency.

Valid Codes: True = Yes
False = No

Edits:

Edit ID	Agy.	Edit	Date Added/Changed
1.28.3-01	L P	Must be a valid value.	01/01/2024
1.28.3-02	L P	Must be <i>false</i> if <EvidentiaryVideo: Taken> is <i>false</i> (No, video(s) was not taken).	01/01/2024

1.28.4 Evidentiary Video Available From <EvidentiaryVideo: AvailableFrom>

Description: Name of the investigating agency department, division, or officer that evidentiary video(s) is available from.

Edits:

Edit ID	Agy.	Edit	Date Added/Changed
1.28.4-01	L P	Cannot be empty if <EvidentiaryVideo: InvestigatingAgency> is <i>true</i> (Yes).	01/01/2024
1.28.4-02	L P	Must be empty if <EvidentiaryVideo: Taken> is <i>false</i> (No, video(s) was not taken).	01/01/2024

1.29 Reconstruction Completed Indicator <Reconstruction: Taken>

Description: Indicates whether a reconstruction of the crash was completed.

Valid Codes: True = Yes, a crash reconstruction was completed.
False = No, a crash reconstruction was not completed.

Edits:

Edit ID	Agy.	Sys	Edit	Date Added/Changed
1.29-01	L P	E M	Must be a valid value.	01/01/2024
1.29-02	L P	E M	<i>Not applicable.</i>	01/01/2024

1.30 Reconstructionist <Reconstruction: ByWhom>**Description:** Name of person that completed crash reconstruction.**Edits:**

Edit ID	Agy.	Sys	Edit	Date Added/Changed
1.30-01	L P	E M	Must be empty if <Reconstruction: Taken> is <i>false</i> (No, a crash reconstruction was not completed).	01/01/2024
1.30-02	L P	E M	Cannot be empty if <Reconstruction: Taken> is <i>true</i> (Yes, a crash reconstruction was completed).	01/01/2024

1.31 Reconstruction Availability <Reconstruction: InvestigatingAgency>**Description:** Indicates reconstruction reports are available from the investigating agency.

Valid Codes: True = Yes
 False = No

Edits:

Edit ID	Agy.	Sys	Edit	Date Added/Changed
1.31-01	L P	E M	Must be a valid value.	01/01/2024
1.31-02	L P	E M	Must be <i>false</i> if <Reconstruction: Taken> is <i>false</i> (No, a crash reconstruction was not completed).	01/01/2024
1.31-03	L P	E M	Not applicable.	01/01/2024

1.32 Reconstruction Available From <Reconstruction: AvailableFrom>**Description:** Name of the investigating agency department, division, or officer that crash reconstruction reports are available from.**Valid Codes:** Valid agency name.**Edits:**

Edit ID	Agy.	Sys	Edit	Date Added/Changed
1.32-01	L P	E M	Cannot be empty if <Reconstruction: InvestigatingAgency> is <i>true</i> (Yes).	01/01/2024
1.32-02	L P	E M	Must be empty if <Reconstruction: InvestigatingAgency> is <i>false</i> (No) or empty (Not Required).	01/01/2024

1.33 County <CountyCode>**Description:** Three-digit code of the county in which the crash occurred.**Valid Codes:** [Appendix: County Codes](#), St. Louis City**Edits:**

Edit ID	Agy.	Sys	Edit	Date Added/Changed
1.33-01	L P	E M	Must be a valid value. Cannot be empty.	01/01/2024
QC1.33-02	L	E M	<CountyCode> should equal position 3-5 in the Originating Agency ID (ORI) except in the case of MOSPD0000. In that case, county must be 116 if ORI is MOSPD0000.	01/01/2024

1.34 Municipality <MunicipalityCode>**Description:** Four-digit municipality code in which the crash occurred.

Valid Codes: [Appendix: Municipality Codes](#)
 9999 = Unincorporated Area

Edits:

Edit ID	Agy.	Sys	Edit	Date Added/Changed
1.34-01	L P	E M	Must be a valid value. Cannot be empty.	01/01/2024

1.35 Municipality Name <MunicipalityName>**Description:** Name of the municipality in which crash occurred.**Valid Codes:** [Appendix: Municipality Codes](#)

Edits:

Edit ID	Agy.	Sys	Edit	Date Added/Changed
1.35-01	L P	E	Must be a valid value. Cannot be empty.	01/01/2024

1.36 Troop/District/Precinct <Troop>

Description: The troop, district, or precinct in which the crash occurred.

Valid Codes: Valid Missouri law enforcement agency troop, zone, or precinct.
NA, not applicable, is valid.

Edits:

Edit ID	Agy.	Sys	Edit	Date Added/Changed
1.36-01	L P	E M	Must be a valid value.	01/01/2024
1.36-02	L P	E	Cannot be empty.	01/01/2024
1.36-03	P	E M	Must be a valid MSHP Patrol troop.	01/01/2024

1.37 Beat/Zone <BeatZone>

Description: The beat or zone in which the crash occurred.

Valid Codes: Valid Missouri law enforcement agency beat or zone.
NA, not applicable, is valid.

Edits:

Edit ID	Agy.	Sys	Edit	Date Added/Changed
1.37-01	L P	E M	Must be a valid value.	01/01/2024
1.37-02	L P	E	Cannot be empty.	01/01/2024
1.37-03	P	E M	Must be a valid MSHP Patrol zone for the troop.	01/01/2024

1.38 GPS Latitude <GpsLatitude>

Description: The crash location latitude in DDMMSS.S (decimal seconds) format and WGS84 datum setting.

Valid Codes: Valid Missouri latitude.
Empty tag.

Format: DDMMSS.S

Edits:

Edit ID	Agy.	Sys	Edit	Date Added/Changed
1.38-01	L P	E M	Must be a valid value.	01/01/2024
1.38-02	L P	E M	Degree must be greater than or equal 35 and less than or equal 40. Minute must be greater than or equal 00 and less than 60. Seconds must be greater than or equal 00.00 and less than 60.00.	01/01/2024

1.39 GPS Longitude <GpsLongitude>

Description: The crash location longitude in DDMMSS.S (decimal seconds) format and WGS84 datum setting.

Valid Codes: Valid Missouri longitude.
Empty tag.

Format: DDMMSS.S

Edits:

Edit ID	Agy.	Sys	Edit	Date Added/Changed
1.39-01	L P	E M	Must be a valid value.	01/01/2024
1.39-02	L P	E M	Degree must be greater than or equal 89 and less than or equal 95. Minute must be greater than or equal 00 and less than 60. Seconds must be greater than or equal 00.00 and less than 60.00.	01/01/2024

1.40 On Location Route Designator <OnLocationRoute>

Description: Route designator on which the crash occurred.

Valid Codes: [Appendix: Route Designators](#)

Edits:

Edit ID	Agy.	Sys	Edit	Date Added/Changed
1.40-01	L P	E M	Must be a valid value. Cannot be empty.	01/01/2024
1.40-02	L P	E M	Cannot contain an Emergency Reference Marker (ERM) designator.	01/01/2024
1.40-03	L P	E M	Cannot contain a BRIDGE designator.	01/01/2024

1.41 On Location Street <OnLocationStreet>

Description: Name of the street, highway, or private property address where a crash occurred.

Edits:

Edit ID	Agy.	Sys	Edit	Date Added/Changed
1.41-01	L P	E M	Must be a valid value. Cannot be empty.	01/01/2024
1.41-02	L P	E M	Must be *numeric when <OnLocationRoute> is one of the following: IS = Interstate US = U.S. Highway (exception 63C) MO = State Numbered (exception 64A and 64B) AL = Alternate Route LP = Loop (Interstates Only) BU = Business Route (US or MO only) RV = Reversible RP = Ramp. <i>* There are a couple exceptions to this numeric rule. (64A, 64B, 63C).</i>	01/01/2024
1.41-03	L P	E M	Cannot be numeric when <OnLocationRoute> is RT (<i>State Lettered</i>).	01/01/2024
1.41-04	L P	E M	Cannot contain an Emergency Reference Marker (<i>ERM</i>) designator.	01/01/2024
1.41-05	L P	E M	Cannot contain a BRIDGE route designator.	01/01/2024

1.42 On Location Highway <OnLocationHighway>

Description: Official highway number on which the crash occurred. Only populate this field with a value when the On Location Route Designator is 'IS', 'US', or 'MO'.

Valid Codes: Valid Missouri highway number (0070, 0435, etc.).
Empty tag.

Edits:

Edit ID	Agy.	Sys	Edit	Date Added/Changed
1.42-01	L P	E M	Must be a valid value.	01/01/2024

1.43 On Location Block <OnLocationBlock>

Description: Block number of the street on which the crash occurred.

Valid Codes: UNK = Unknown.

Edits:

Edit ID	Agy.	Sys	Edit	Date Added/Changed
1.43-01	L P	E M	Must be a valid value.	01/01/2024
1.43-02	L P	E M	Cannot be unknown. Use UNK instead.	01/01/2024

1.44 On Location Direction <RoadwayDirection>

Description: Route direction (lane) of the street or highway on which the crash occurred or where a vehicle initially left the roadway.

Valid Codes: N = North
S = South
E = East
W = West
U = Unknown
NA = Not Applicable

Edits:

Edit ID	Agy.	Sys	Edit	Date Added/Changed
1.44-01	L P	E M	Must be a valid value. Cannot be empty.	01/01/2024

1.44-02	L P	E M	Must be value N or S if <OnLocationRoute> is value: IS = Interstate US = U.S. Highway MO = State Numbered, And <OnLocationStreet> or <OnLocationHighway> ends with: 1, 3, 5, 7, or 9.	01/01/2024
1.44-03	L P	E M	Must be value E or W if <OnLocationRoute> is value: IS = Interstate US = U.S. Highway MO = State Numbered, And <OnLocationStreet> or <OnLocationHighway> ends with: 2, 4, 6, 8, or 0.	01/01/2024
1.44-04	L P	E M	Must be value NA and can only be NA if On Highway Type equals PP.	01/01/2024
1.44-05	L P	E M	Must be a value U when <OnLocationStreet> is "Unknown".	01/01/2024

1.45 At Location Route Designator <IntersectingRoute>

Description: Route designator of the intersecting street or highway at which the crash occurred.

Valid Codes: [Appendix: Route Designators](#)

Edits:

Edit ID	Agy.	Sys	Edit	Date Added/Changed
1.45-01	L P	E M	Must be a valid value.	01/01/2024
1.45-02	L P	E M	Cannot be value RP if <OnLocationRoute> is RP.	01/01/2024
1.45-03	LP	EM	Can be empty only when <OnLocationRoute> is PP.	01/01/2024

1.46 At Location Block <IntersectingBlock>

Description: Block number of the intersecting street or highway where at which the crash occurred.

Valid Codes: Valid block number. UNK = Unknown.

Edits:

Edit ID	Agy.	Sys	Edit	Date Added/Changed
1.46-01	L P	E M	Must be a valid value.	01/01/2024
1.46-02	L P	E M	Cannot be unknown. Use UNK instead.	01/01/2024

1.47 At Location Street <Intersecting>

Description: Name of the intersecting street or roadway of the crash location if the crash occurred at/in an intersection, or bridge structure number or emergency reference marker (ERM) if the crash occurred at a beginning bridge structure or ERM. If the crash did not occur at an intersection, this field would indicate the nearest intersecting street, roadway, ramp, beginning bridge structure number, or ERM within the same county as the on-location street.

Edits:

Edit ID	Agy.	Sys	Edit	Date Added/Changed
1.47-01	L P	E M	Must be a valid value. Cannot be empty.	01/01/2024
1.47-02	L P	E M	Must be *numeric when <IntersectingRoute> is one of the following: IS = Interstate US = U.S. Highway (exception 63C) MO = State Numbered (exception 64A and 64B) AL = Alternate Route LP = Loop (interstates only) BU = Business Route (US or MO only) RV = Reversible RP = Ramp. <i>* There are a couple exceptions to this numeric rule (64A, 64B, 63C).</i>	01/01/2024
1.47-03	L P	E M	Cannot be numeric when <IntersectingRoute> is RT (State Lettered).	01/01/2024

1.48 Intersecting Direction <IntersectingDirection>

Description: Indicates the direction of the roadway lane entered in the At Location Street.

Valid Codes: N = North
 S = South
 E = East
 W = West
 U = Unknown
 NA = Not Applicable (Crash not referenced to an intersecting roadway.)

Edits:

Edit ID	Agy.	Sys	Edit	Date Added/Changed
1.48-01	L P	E M	Must be a valid value. Cannot be empty.	01/01/2024
1.48-02	L P	E M	Must be value U only when <Intersecting> is UNKNOWN.	01/01/2024
1.48-03	L P	E M	Must be value NA and can only be NA if <OnLocationRoute> is PP or <IntersectingRoute> is BRIDGE or ERM.	01/01/2024
1.48-04	L P	E M	Must be value N or S if <IntersectingRoute> is value: IS = Interstate US = U.S. Highway MO = State Numbered, And <Intersecting> ends with: 1, 3, 5, 7, or 9.	09/19/2024
1.48-05	L P	E M	Must be value E or W if <IntersectingRoute> is value: IS = Interstate US = U.S. Highway MO = State Numbered, And <Intersecting> ends with: 2, 4, 6, 8, or 0.	09/19/2024

1.49 Intersection Location <Location>

Description: Crash location spatially relative to the intersecting street, roadway, ramp, ERM, or beginning of bridge structure as listed in the MoDOT Location Book and based on the roadway direction of the lane in which the first harmful occurred or the lane where vehicle initially left the roadway.

Valid Codes: A = After - crash occurred after the confines of the intersection, emergency reference marker, or beginning of bridge structure.
 B = Before - crash occurred before confines of the intersection, emergency reference marker, or beginning of bridge structure.
 Empty Tag = At - crash occurred within the confines of the intersection, at an emergency reference marker, or beginning of bridge structure.
 N = Not Applicable - crash did not occur on a roadway or occurred on private property.

Edits:

Edit ID	Agy.	Sys	Edit	Date Added/Changed
1.49-01	L P	E M	Must be a valid value.	01/01/2024
1.49-02	L P	M	<i>Not applicable.</i>	01/01/2024
1.49-03	L P	E M	Must be and can only be value N if <OnLocationRoute> is PP (Private Property).	01/01/2024
1.49-04	L P	E M	Must be value A or B if <DistanceFromNA> is false = No (<i>crash occurred at a distance from an intersecting street, roadway, emergency reference marker, or beginning of a bridge structure</i>) and <OnLocationRoute> is not PP (Private Property).	01/01/2024

1.50 On Location Distance Measure <DistanceFromMeasure>

Description: Measure of the distance used to the crash scene from the nearest intersecting street, roadway, ramp, emergency reference maker (ERM), or bridge as listed in the MoDOT Location Book.

Valid Codes: FOOT
 MILE
 Empty Tag

Edits:

Edit ID	Agy.	Sys	Edit	Date Added/Changed
1.50-01	L P	E M	Must be a valid value.	01/01/2024
1.50-03	L P	E M	Must be empty if <Location> is empty (<i>At</i>).	01/01/2024
1.50-05	L P	E M	Cannot be empty if <Location> is A (<i>After</i>) or B (<i>Before</i>), or <Location> is N (<i>Not Applicable</i>) and <OnLocationRoute> is PP (<i>Private Property</i>).	01/01/2024

1.51 On Location Distance <DistanceFrom>

Description: Distance to the crash scene in miles or feet from the nearest intersecting street, roadway, ramp, emergency reference maker (ERM), or bridge as listed in the MoDOT Location Book.

Valid Codes: If Measure is MILE, 00.01 - 99.99
 If Measure is FOOT, 1-9999
 Empty Tag = At Intersection

Edits:

Edit ID	Agy.	Sys	Edit	Date Added/Changed
1.51-01	L P	E M	Must be a valid value.	01/01/2024
1.51-02	L P	E M	Must be positive decimal value with no more than 2-digit precision (##.##) when numeric and <DistanceFromMeasure> is MILE.	04/03/2024
1.51-03	L P	E M	Must be empty if <Location> is empty (<i>At</i>).	01/01/2024
1.51-04	L P	E M	Must be positive integer value when <DistanceFromMeasure> is FOOT.	01/01/2024
1.51-05	L P	E M	Must have a value greater than 0 if <Location> is A (<i>After</i>) or B (<i>Before</i>), or <Location> is N (<i>Not Applicable</i>) and <OnLocationRoute> is PP (<i>Private Property</i>).	01/01/2024

1.52 Distance from NA <DistanceFromNA>

Description: Indicates crash occurred at the intersecting street, roadway, emergency reference marker (ERM), or beginning of a bridge structure.

Valid Codes: True = Yes, crash occurred at intersecting street, roadway, emergency reference marker, or beginning of a bridge structure.
 False = No, crash occurred at a distance from an intersecting street, roadway, emergency reference marker, or beginning of a bridge structure.

Edits:

Edit ID	Agy.	Sys	Edit	Date Added/Changed
1.52-01	L P	E M	Must be a valid value. Cannot be empty.	01/01/2024
1.52-02	L P	E M	Must be <i>true</i> if <Location> is empty (<i>At</i>).	01/01/2024
1.52-03	L P	E M	<DistanceFromNA> must be <i>false</i> if <Location> equals A (<i>After</i>), B (<i>Before</i>), or N (<i>Not Applicable</i>).	01/01/2024

1.53 On Location Speed Limit <OnSpeedLimit>

Description: Posted speed limit of roadway on which a crash occurred.

Valid Codes: 05 - 70 In Increments Of 5
 NA = Not Applicable (Crash did not occur on a roadway.)

Edits:

Edit ID	Agy.	Sys	Edit	Date Added/Changed
1.53-01	L P	E M	Must be a valid value. Cannot be empty.	01/01/2024
1.53-02	L P	E	<i>Not applicable.</i>	01/01/2024
1.53-03	L P	E M	Cannot be value NA unless <OnLocationRoute> is Private Road (PVT), Rest Area (RA), Weigh Station (WS), Private Property (PP), Alley (ALY), or Department of Defense (DOD), Corp of Engineers (COE), Fish and Wildlife (FWS), National Forest Service (NFS), National Park Service (NPS), or Park Road (PK).	01/01/2024

1.54 At Location Speed Limit <AtSpeedLimit>**Description:** Posted speed limit of the intersecting roadway.**Valid Codes:** 05 - 70 In Increments Of 5
Empty Tag = Not Applicable**Edits:**

Edit ID	Agy.	Sys	Edit	Date Added/Changed
1.54-01	L P	E M	Must be a valid value.	01/01/2024
1.54-02	L P	E	<i>Not applicable.</i>	01/01/2024
1.54-03	L P	E M	Cannot be empty if <Location> is empty (At).	01/01/2024

1.55 Roadway Maintained By <RoadwayMaintainedBy>**Description:** Indicates who maintains the roadway on which the crash occurred.**Valid Codes:** 1 = State
2 = County
3 = Municipal
4 = Private Property
5 = Other
6 = Unknown**Edits:**

Edit ID	Agy.	Sys	Edit	Date Added/Changed
1.55-01	L P	E M	Must be a valid value. Cannot be empty.	01/01/2024
1.55-02	L P	E M	If value 4 then <OnLocationRoute> must be PP (<i>Private Property</i>) or PVT (<i>Private Road</i>). The converse is not true, <OnLocationRoute> of PP or PVT does not have to be a value 4.	01/01/2024
1.55-03	L P	E M	Cannot be value 6 if <InvestigatorAtScene> is <i>true</i> (<i>Crash investigated at scene</i>).	01/01/2024

1.56 Geo Code <GeoCode>**Description:** The geo-code of the street or highway on which a crash occurred. This field is only used when the agency submitting the report has a geo-coding system.**Valid Codes:** Valid agency geo-code.
NA = Agency doesn't utilize geo-coding.**Edits:**

Edit ID	Agy.	Sys	Edit	Date Added/Changed
1.56-01	L P	E M	Must be a valid value. Cannot be empty.	01/01/2024

1.57 Trafficway <Trafficway>**Description:** Configuration of the trafficway at the crash location.**Valid Codes:** 1 = Two Way, Not Divided
2 = Two Way, Divided, Unprotected Median
3 = Two Way, Divided, Positive Median Barrier
4 = One Way
5 = Two Way, Not Divided, Continuous Center Turn Lane
6 = Other
U = Unknown
Empty Tag = Not Required (Short Form)**Edits:**

Edit ID	Agy.	Sys	Edit	Date Added/Changed
1.57-01	L P	E M	Must be a valid value.	01/01/2024
1.57-02	L P	E M	Cannot be empty if <LongForm> is L (<i>Long Form</i>).	01/01/2024
1.57-03	L P	E M	Cannot be value U if <InvestigatorAtScene> is <i>true</i> (<i>Crash investigated at scene</i>).	01/01/2024

1.58 Roadway Alignment <RoadwayAlignment>**Description:** Curvature of the roadway on which the crash occurred.

Valid Codes: 1 = Straight
 2 = Curved
 U = Unknown
 Empty Tag = Not Required (Short Form)

Edits:

Edit ID	Agy.	Sys	Edit	Date Added/Changed
1.58-01	L P	E M	Must be a valid value.	01/01/2024
1.58-02	L P	E M	Cannot be empty if <LongForm> is L (<i>Long Form</i>).	01/01/2024
1.58-03	L P	E M	Cannot be value U if <InvestigatorAtScene> equals <i>true</i> (<i>Yes</i>).	01/01/2024

1.59 Roadway Profile <RoadwayProfile>**Description:** Incline of the roadway where the crash occurred.

Valid Codes: 1 = Level
 3 = Hillcrest
 4 = Uphill
 5 = Downhill
 6 = Dip
 U = Unknown
 Empty Tag = Not Required (Short Form)

Edits:

Edit ID	Agy.	Sys	Edit	Date Added/Changed
1.59-01	L P	E M	Must be a valid value.	01/01/2024
1.59-02	L P	E M	Cannot be empty if <LongForm> is L (<i>Long Form</i>).	01/01/2024
1.59-03	L P	E M	Cannot be value U if <InvestigatorAtScene> equals <i>true</i> (<i>Yes</i>).	01/01/2024

1.60 Intersection Type <IntersectionType>**Description:** Type of intersection at the crash location.

Valid Codes: 01 = Not At Intersection
 02 = Cross Intersection (4-Way)
 03 = T-Intersection
 04 = Y-Intersection
 05 = Roundabout
 06 = Five or More Legs and not Circular
 07 = Other
 08 = Other Circular Intersection
 U = Unknown
 Empty Tag = Not Required (Short Form)

Edits:

Edit ID	Edit	Date Added/Changed
1.60-01	Must be a valid value.	01/01/2024
1.60-02	Cannot be empty if <LongForm> is L (<i>Long Form</i>).	01/01/2024
1.60-03	Must be value 01 if <Location> is: A = After - crash occurred after the confines of the intersection, emergency reference marker, or beginning of bridge structure B = Before - crash occurred before confines of the intersection, emergency reference marker, or beginning of bridge structure, OR N = Not Applicable - crash did not occur on a roadway.	01/01/2024
1.60-04	Must be value 01 if <IntersectingRoute> is BRIDGE or ERM.	01/01/2024
1.60-05	Cannot be value U if <InvestigatorAtScene> equals <i>true</i> (<i>Yes</i>).	01/01/2024
1.60-06	Cannot be value 01 if <Location> is empty (<i>At</i>) and <IntersectingRoute> does not contain ERM, BRIDGE, or RAMP.	01/01/2024

1.61 Roadway Condition <RoadwayConditions>**Description:** Primary surface condition of the roadway at the time of the crash.

Valid Codes:

- 1 = Dry
- 2 = Wet
- 3 = Snow
- 4 = Ice / Frost
- 5 = Slush
- 6 = Retired
- 7 = Standing Water
- 8 = Moving Water
- 9 = Other
- 10 = Retired
- 11 = Mud, Dirt, Gravel
- 12 = Sand
- U = Unknown

Edits:

Edit ID	Agy.	Edit	Date Added/Changed
1.61-01	L P	Must be a valid value.	01/01/2024
1.61-02	L P	Cannot be empty.	01/01/2024
1.61-03	L P	<i>Not applicable.</i>	01/01/2024
1.61-04	L P	Value cannot be duplicated.	01/01/2024
1.61-05	L P	Cannot have more than two values.	01/01/2024
1.61-06	L P	Value U is mutually exclusive.	01/01/2024

1.62 Roadway Surface <RoadwaySurface>**Description:** Primary surface of the roadway where a crash occurred.

Valid Codes:

- 1 = Concrete
- 2 = Asphalt
- 3 = Brick
- 4 = Gravel
- 5 = Dirt / Sand
- 6 = Multi-surface
- 7 = Cobblestone
- 8 = Other
- U = Unknown
- Empty Tag = Not Required (Short Form)

Edits:

Edit ID	Agy.	Edit	Date Added/Changed
1.62-01	L P	Must be a valid value.	01/01/2024
1.62-02	L P	Cannot be value U if <InvestigatorAtScene> equals <i>true</i> (Yes).	01/01/2024
1.62-03	L P	Cannot be empty unless <LongForm> equals S (<i>Short Form</i>).	01/01/2024

1.63 Weather/ Environmental Condition <WeatherConditions>**Description:** Prevailing weather, environmental, or atmospheric condition at the time the crash occurred.

Valid Codes:

- 1 = Clear
- 2 = Cloudy
- 3 = Rain
- 4 = Snow
- 5 = Sleet / Hail
- 6 = Freezing
- 7 = Fog / Mist
- 10 = Severe Crosswind
- 11 = Other
- 12 = Blowing Snow
- 13 = Smoke / Smog

U = Unknown
Empty Tag = Not Required (Short Form)

Edits:

Edit ID	Sys	Edit	Date Added/Changed
1.63-01	E M	Must be a valid value.	01/01/2024
1.63-02	E M	Cannot be empty if <LongForm> is L (<i>Long Form</i>).	01/01/2024
1.63-03	E M	Value U is mutually exclusive.	01/01/2024
1.63-04	E M	Values cannot be duplicated.	01/01/2024
1.63-05	E M	Cannot have more than three values.	01/01/2024

1.64 Light Condition <LightCondition>

Description: Type or level of light conditions at the time the crash occurred.

Valid Codes: 1 = Daylight
2 = Dark - Lighted
3 = Dark - Unlighted
6 = Dark - Unknown Lighting
7 = Other
8 = Dawn / Dusk
U = Unknown

Edits:

Edit ID	Agy.	Edit	Date Added/Changed
1.64-01	L P	Must be a valid value.	01/01/2024
1.64-02	L P	Cannot be empty.	01/01/2024
1.64-03	L P	<i>Not applicable.</i>	01/01/2024
1.64-04	L P	If <AccidentTime> is between 0000 and 0400 <LightCondition> cannot equal value 1.	01/01/2024
1.64-05	L P	If <AccidentTime> is between 2200 and 2359 <LightCondition> cannot equal value 1.	01/01/2024
1.64-06	L P	If <AccidentTime> is between 0800 and 1600 <LightCondition> must equal value 1 or 7.	01/01/2024
1.64-07	L P	Can be value U only when <AccidentTime> is between 0401 to 0759 or 1601 to 2159.	01/01/2024 01/01/2024
1.64-08	L P	Can be value 6 only when <AccidentTime> is between 0000-0759 and 1601-2359 or the <AccidentTimeUnknown> equals "U" (<i>Crash time is unknown</i>).	01/01/2024

1.65 No Property Damage Indicator <PropertyDamageNone>

Description: Indicates there is no damage to property associated with the crash other than involved vehicles.

Valid Codes: True = No, no other damage than to vehicles in crash.
False = Yes, damage to property other than vehicles associated with crash.

Edits:

Edit ID	Agy.	Edit	Date Added/Changed
1.65-01	L P	Must be a valid value. Cannot be empty.	01/01/2024

1.66 MoDOT Property Owner <PropertyDamageMODOT>

Description: Indicates the property damaged is owned by Missouri Department of Transportation (MoDOT).

Valid Codes: True = Damaged property is owned by Missouri Department of Transportation.
False = Damaged property is not owned by Missouri Department of Transportation.

Edits:

Edit ID	Agy.	Edit	Date Added/Changed
1.66-01	L P	Must be a valid value.	01/01/2024
1.66-02	L P	Can be <i>true</i> only if <LongForm> is L (<i>Long Form</i>).	01/01/2024
1.66-03	L P	Can be <i>true</i> only if <PropertyDamageNone> is <i>false</i> (<i>Yes, damage to property other than vehicles associated with crash</i>).	01/01/2024

1.66-04	L P	If <Property Damage MODOT> is <i>true</i> , then <PropertyDamageOwner>, <LastName> must be MODOT, and there must be at least one.	05/09/2024
---------	-----	---	------------

1.67 County Property Owner <PropertyDamageCounty>

Description: Indicates the damaged property is owned by the county in which the crash occurred.

Valid Codes: True = Damaged property is owned by county where crash occurred.
False = Damaged property is not owned by county where crash occurred.

Edits:

Edit ID	Agy.	Edit	Date Added/Changed
1.67-01	L P	Must be a valid value.	01/01/2024
1.67-02	L P	Can be <i>true</i> only if <LongForm> is L (<i>Long Form</i>).	01/01/2024
1.67-03	L P	Can be <i>true</i> only if <PropertyDamageNone> is <i>false</i> (<i>Yes, damage to property other than vehicles associated with crash</i>).	01/01/2024
1.67-04	L P	If <PropertyDamageCounty> is <i>true</i> , then <PropertyDamageOwner>, <LastName> must be COUNTY OF (NAME), and there must be at least one.	05/09/2024

1.68 Municipality Property Owner <PropertyDamageMunicipality>

Description: Indicates the damaged property is owned by the municipality in which the crash occurred.

Valid Codes: True = Damaged property is owned by municipality where crash occurred.
False = Damaged property is not owned by the municipality where crash occurred.

Edits:

Edit ID	Agy.	Edit	Date Added/Changed
1.68-01	L P	Must be a valid value.	01/01/2024
1.68-02	L P	Can be <i>true</i> only if <LongForm> is L (<i>Long Form</i>).	01/01/2024
1.68-03	L P	Can be <i>true</i> only if <PropertyDamageNone> is <i>false</i> (<i>Yes, damage to property other than vehicles associated with crash</i>).	01/01/2024
1.68-04	L P	If <PropertyDamageMunicipality> is <i>true</i> , then <PropertyDamageOwner>, <LastName> must be CITY OF (NAME), and there must be at least one.	05/09/2024

1.69 Witness None Identified Indicator <WitnessNoneIdentified>

Description: Indicates no witnesses to the crash were identified.

Valid Codes: True = No witness / witnesses to the crash were identified.
False = Witness / witnesses to the crash were identified.

Edits:

Edit ID	Agy.	Edit	Date Added/Changed
1.69-01	L P	Must be a valid value.	01/01/2024
1.69-02	L P	<i>Not applicable.</i>	01/01/2024
1.69-03	L P	Cannot be value True if <WitnessInNarrative> is True (<i>Additional witness information is in the crash report narrative.</i>).	03/06/2025

1.70 Additional Witness in Narrative Indicator <WitnessesInNarrative>

Description: Indicates additional witness information is in the narrative section of the crash report.

Valid Codes: True = Additional witness information is in the crash report narrative.
False = No additional witness information is in the crash report narrative.

Edits:

Edit ID	Agy.	Edit	Date Added/Changed
1.70-01	L P	Must be a valid value.	01/01/2024
1.70-02	L P	<i>Not applicable.</i>	01/01/2024
1.70-03	L P	Must be value False if <WitnessNoneIdentified> is True (<i>No witness / witnesses to the crash were identified.</i>).	03/06/2025

1.71 Reporting Officer DSN <ReportingOfficerDSN>

Description: Reporting/Investigating officer's Department Serial Number or badge number.

Valid Codes: Valid department serial number or badge number.
99999 = Unknown

Edits:

Edit ID	Agy.	Edit	Date Added/Changed
1.71-01	L P	Must be a valid value. Cannot be empty.	01/01/2024

1.72 Reporting Officer Troop/District/Precinct <ReportingOfficerTroop>

Description: The reporting/investigating officer's assigned troop, precinct, or district.

Valid Codes: Valid department troop, precinct, or district.
Empty Tag = No troop, district, or precinct (valid for local agencies only).

Edits:

Edit ID	Agy.	Edit	Date Added/Changed
1.72-01	L	Must be a valid value or empty tag.	01/01/2024
1.72-02	P	Must be a valid MSHP troop.	01/01/2024

1.73 Reporting Officer Beat/Zone <ReportingOfficerBeatZone>

Description: The reporting/investigating officer's assigned beat or zone.

Valid Codes: Valid department beat or zone.
Empty Tag = No beat or zone (valid for local agencies only).

Edits:

Edit ID	Agy.	Edit	Date Added/Changed
1.73-01	L	Must be a valid value or empty tag.	01/01/2024
1.73-02	P	Must be a valid MSHP zone for the reporting officer troop/district/precinct.	01/01/2024

1.74 Reporting Officer Name <ReportingOfficerName>

Description: Name of the reporting officer.

Valid Codes: Valid officer name.

Edits:

Edit ID	Agy.	Edit	Date Added/Changed
1.74-01	L P	Must be a valid value. Cannot be empty.	01/01/2024

1.75a Reviewing Officer DSN 1 <ReviewingOfficerDSN>

Description: Reviewing officer department serial number (DSN) or badge number.

Valid Codes: Valid department serial number or badge number.
99999 = Unknown

Edits:

Edit ID	Agy.	Edit	Date Added/Changed
1.75a-01	L P	Must be a valid value. Cannot be empty.	01/01/2024

1.75b Reviewing Officer Name 1 <ReviewingOfficerName>

Description: Name of the officer who reviewed the crash report.

Valid Codes: Valid officer name.

Edits:

Edit ID	Agy.	Edit	Date Added/Changed
1.75b-01	L P	Must be a valid value. Cannot be empty.	01/01/2024

1.76a Reviewing Officer DSN 2 <ReviewingOfficer2Name>

Description: Second reviewing officer's department serial number (DSN) or badge number.

Valid Codes: Valid department serial number or badge number.
99999 = Unknown
Empty Tag = No Second Reviewing Officer or Short Form

Edits:

Edit ID	Agy.	Edit	Date Added/Changed
1.76a-01	L P	Must be a valid value or empty.	01/01/2024

1.76b Reviewing Officer Name 2 <ReportingOfficerName>**Description:** Name of second officer who reviewed crash report.

Valid Codes: Valid officer name.
Empty Tag = No Second Reviewing Officer or Short Form

Edits:

Edit ID	Agy.	Edit	Date Added/Changed
1.76b-01	L P	Must be a valid value or empty.	01/01/2024

1.78 Non-Motorist Involvement NA Indicator <NonMotoristNA>**Description:** Indicates whether a non-motorist was involved in a crash.

Valid Codes: True = No non-motorist was involved in crash.
False = One or more non-motorist was involved in crash.

Edits:

Edit ID	Agy.	Edit	Date Added/Changed
1.78-01	L P	Must be a valid value.	01/01/2024
1.78-02	L P	Cannot be <i>false</i> unless <LongForm> L (<i>Long Form</i>).	01/01/2024
1.78-03	L P	Cannot be <i>true</i> if <CrashType> is 02 (<i>Pedalcycle</i>), 05 (<i>Pedestrian</i>), or 21 (<i>Other Non-Motorist</i>).	01/01/2024
1.78-04	L P	Cannot be <i>true</i> if there is a <NonMotorist> element.	01/01/2024
1.78-05	L P	Cannot be <i>false</i> if there is not a <NonMotorist> element.	01/01/2024

1.79 SHP 105 / 325 indicator <SHP105_325>**Description:** Indicates whether criminal activity or a juvenile or both was involved.**Note:** *This field should be empty except for reports submitted by MSHP.*

Valid Codes: 0 = No report associated with the crash.
2 = Incident Report (SHP-325) associated with the crash.
3 = Juvenile Report (SHP-105) associated with the crash.
4 = Both Incident Report (SHP-325) and Juvenile Report (SHP-105) associated with the crash.
6 = Investigation Report (SHP-326) associated with the crash.
7 = Both Investigation Report (SHP-326) and Juvenile Report (SHP-105) associated with the crash.
8 = Arrest Report (SHP-327) associated with the crash.
Empty Tag = Non-Patrol crash report.

Conversion

Patrol RMS	TMS Database
1	0
3	2
4	3
5	4

Edits:

Edit ID	Agy.	Edit	Date Added/Changed
1.79-01	P	Must be a valid value. Cannot be empty.	01/01/2024
1.79-02	L	Must be empty.	01/01/2024

1.80 Agency Record ID <AgencyRecordId>**Description:** Internal ID for the crash by the sending RMS.**Valid Codes:** Optional field.

Edits:

Edit ID	Agy.	Edit	Date Added/Changed
1.80-01	L P	Must be unique within ORI <AgencyOriginationId>. For MO State Highway Patrol, must be unique within all ORIs starting with MOMHP.	05/09/2024

1.81 Vendor Code <VendorCode>**Description:** Unique Vendor.**Valid Codes:****Edits:**

Edit ID	Agy.	Edit	Date Added/Changed
1.81-01	L	Must be a valid value.	01/01/2024

5.0 VEHICLE

2.01 Vehicle Number <VehicleNumber>

Description: A unique sequential number assigned to each vehicle involved in a crash. A vehicle can be deleted from the list and create a gap in the numbers to keep the vehicle numbers ordered.

Valid Codes: 1 - 999.

Edits:

Edit ID	Agy.	Edit	Date Added/Changed
2.01-01	L P	Must be a valid value.	01/01/2024
2.01-02	L P	Must be a unique number within this crash. Cannot be duplicated.	01/01/2024

2.02 Driver Presence Code <DriverPresenceCode>

Description: Indicates whether a driver of the vehicle was present and/or identified.

Valid Codes: 1 = Driver Present and/or Identified
 2 = Present, But Not Identified
 N = No Driver
 U = Unknown Driver
 Empty Tag = Train

Edits:

Edit ID	Agy.	Edit	Date Added/Changed
2.02-01	L P	Must be a valid value.	01/01/2024
2.02-02	E M	Can be empty only if there is a train record with a corresponding <VehicleNumber>.	01/01/2024

2.03 Operator License Number <DriverLicenseNumber>

Description: Complete driver license number or identification number from a driver license / identification card, regardless of license status. May indicate the number assigned by the licensing authority if an individual did not have a driver license.

Valid Codes: Valid state issued driver license, identification card, or number.
 NONE = Driver license is required, and driver is unlicensed or with no assigned number.
 UNK (Electronic) = Driver license number cannot be determined.
 NA = No driver license is required, the driver is unlicensed and no number has been assigned, or there is no driver.
 Empty Tag = Train or Not Required (Short Form)

Edits:

Edit ID	Agy.	Edit	Date Added/Changed
2.03-01	L P	Must be a valid value.	01/01/2024
2.03-02	L P	Cannot be empty if <LongForm> is L (<i>Long Form</i>), unless <VehicleType> is value 6 (<i>Railway Vehicle</i>).	01/01/2024
2.03-03	L P	Must be value UNK if <DriverPresenceCode> is value U (<i>Unknown Driver</i>) or 2 (<i>Present, But Not Identified</i>).	01/01/2024
2.03-04	L P	Must be value NA if <DriverPresenceCode> is value N (<i>No Driver</i>).	01/01/2024
2.03-05	L P	Must be empty if <VehicleType> is value 6 (<i>Railway Vehicle</i>).	01/01/2024

2.04 Operator License State <DriverLicenseState>

Description: US state, Canadian province, or Mexican state issuing the driver license / identification card.

Valid Codes: See [Appendix: State/Province Codes](#)
 Empty Tag = Train or Not Required (Short Form)

Edits:

Edit ID	Agy.	Edit	Date Added/Changed
2.04-01	L P	Must be a valid value.	01/01/2024
2.04-02	L P	Cannot be empty if <LongForm> equals L (<i>Long Form</i>) unless vehicle is a train.	01/01/2024

2.04-03	L P	Must value UK (<i>Unknown</i>) if <DriverPresenceCode> is U (<i>Unknown Driver</i>) or 2 (<i>Present, But Not Identified</i>).	01/01/2024
2.04-04	L P	Must be value NA if <DriverPresenceCode> is N (<i>No driver</i>) or <DriverLicenseNumber> is NONE or NA.	01/01/2024
2.04-05	L P	Must be empty if vehicle is a train.	01/01/2024

2.05 Operator License Status <DriverLicenseStatus>

Description: Status of individual's driver license.

Valid Codes:

- 1 = Valid
- 2 = Suspended / Revoked / Denied
- 3 = Cancelled / Otherwise Invalid
- 4 = Expired
- 5 = Disqualified CDL
- U = Unknown
- N = Not Applicable
- Empty Tag = Train or Not Required (Short Form)

Edits:

Edit ID	Agy.	Edit	Date Added/Changed
2.05-01	L P	Must be a valid value.	01/01/2024
2.05-02	L P	Can be empty only if <LongForm> is S (<i>Short Form</i>), or <VehicleType> is 6 (<i>Railway Vehicle</i>).	01/01/2024
2.05-03	L P	Must equal value N if <DriverLicenseNumber> equals either value NA (<i>No driver license is required, the driver is unlicensed and no number has been assigned, or there is no driver</i>) or value NONE (<i>Driver license is required, and driver is unlicensed or with no assigned number</i>), or <DriverPresenceCode> equals value N (<i>No Driver</i>).	05/01/2025
2.05-04	L P	Must equal value U if <DriverPresenceCode> equals U (<i>Unknown Driver</i>), or 2 (<i>Present, But Not Identified</i>).	01/01/2024

2.06 Operator License Type <DriverLicenseType>

Description: Type of an individual's driver license.

Valid Codes:

- 1 = Operator
- 2 = CDL
- 3 = Permit
- 4 = Unlicensed
- 5 = Motorcycle Only
- 6 = Intermediate / Graduated
- U = Unknown
- N = Not Applicable
- Empty Tag = Not Required
 - Train
 - Short Form (Driver License Status Is Empty)

Edits:

Edit ID	Agy.	Edit	Date Added/Changed
2.06-01	L P	Must be a valid value.	01/01/2024
2.06-02	L P	Cannot be empty if <DriverLicenseStatus> is not empty.	01/01/2024
2.06-03	L P	Must be value 4 or N if <DriverLicenseStatus> equals value N (<i>Not Applicable</i>).	01/01/2024
2.06-04	L P	Must be value U if <DriverLicenseStatus> equals value U (<i>Unknown</i>).	01/01/2024
2.06-05	L P	Must be value N if <DriverPresenceCode> is value N (<i>No Driver</i>).	01/01/2024
2.06-06	LP	Removed	01/01/2024
2.06-07	L P	Cannot be value 4 or N if <DriverLicenseStatus> equals value 1 (<i>Valid</i>), 3 (<i>Cancelled/Otherwise Invalid</i>), 4 (<i>Expired</i>), 5 (<i>Disqualified CDL</i>), or U (<i>Unknown</i>).	01/01/2024
2.06-08	L P	Cannot be value N if <DriverLicenseStatus> equals value 2 (<i>Suspended/Revoked/Denied</i>).	01/01/2024

2.06-09	L P	Cannot be value U if <DriverLicenseStatus> equals value 1 (Valid), 2 (Suspended/Revoked/Denied), 3 (Cancelled/Otherwise Invalid), 4 (Expired), or 5 (Disqualified CDL).	01/01/2024
---------	-----	---	------------

2.07 Operator License Class <DriverLicenseClass>

Description: Class associated when an individual's driver license is of the type "Operator".

Valid Codes:

- E = Missouri Class E
- F = Missouri Class F
- U = Unknown
- A – Z = Other State Class
- 0 – 99 = Other State Class
- NA = Not Applicable
- Empty Tag = Not Required

Edits:

Edit ID	Agy.	Edit	Date Added/Changed
2.07-01	L P	Must be a valid value.	01/01/2024
2.07-02	L P	Cannot be empty if <DriverLicenseType> equals value 1 (Operator).	01/01/2024
2.07-03	L P	Must be value E, F, or U if <DriverLicenseState> is MO (Missouri) and <DriverLicenseType> equals value 1 (Operator).	01/01/2024
2.07-04	L P	Must be empty unless <DriverLicenseType> equals value 1 (Operator).	01/01/2024

2.08 Operator CDL License Class <DriverLicenseCdlClass>

Description: Class associated when an individual's CDL driver license is of the type "CDL".

Valid Codes:

- A = Missouri CDL Class A
- B = Missouri CDL Class B
- C = Missouri CDL Class C
- U = Unknown
- A – Z = Other State CLD Class
- 0 – 99 = Other State CDL Class
- NA = Not Applicable
- Empty Tag = Not Required

Edits:

Edit ID	Agy.	Edit	Date Added/Changed
2.08-01	L P	Must be a valid value.	01/01/2024
2.08-02	L P	Cannot be empty if <DriverLicenseType> equals value 2 (CDL).	01/01/2024
2.08-03	L P	Must be value A, B, C, or U if <DriverLicenseState> is MO (Missouri) and <DriverLicenseType> is value 2 (CDL).	01/01/2024
2.08-04	L P	Must be empty unless <DriverLicenseType> equals value 2 (CDL).	01/01/2024

2.08.1 Alcohol Interlock Required on License <AlcoholInterlockRequiredOnLicense>

Description: This identifies if a breath alcohol ignition interlock device is a restriction on the driver license record / status of the driver involved in the crash.

Valid Codes:

- Y = Yes
- N = No
- U = Unknown
- A = Not Applicable
- Empty Tag = Not Required (Train or Short Form)

Edits:

Edit ID	Agy.	Edit	Date Added/Changed
2.08.1-01	L P	Must be a valid value.	01/01/2024
2.08.1-02	L P	Must be value A if < DriverPresenceCode> is value N (No Driver).	01/01/2024
2.08.1-03	L P	Must be value U if < DriverPresenceCode > is value U (Unknown) or 2 (Driver Present, But Not Identified).	02/22/2024

2.08.1-04	L P	Cannot be empty if <LongForm> is L (<i>Long Form</i>), unless <VehicleType> is 6 (<i>Railway Vehicle</i>).	01/01/2024
-----------	-----	--	------------

2.08.2 Alcohol Interlock Present <AlcoholInterlockPresent>

Description: This identifies the presence and installation of a breath alcohol ignition interlock device on the motor vehicle the driver involved in the crash was driving.

Valid Codes: Y = Yes
N = No
U = Unknown
A = Not Applicable
Empty Tag = Not Required (Train or Short Form)

Edits:

Edit ID	Agy.	Edit	Date Added/Changed
2.08.2-01	L P	Must be a valid value.	01/01/2024
2.08.2-02	L P	Cannot be value A if <AlcoholInterlockRequiredOnLicense> is Y (<i>Yes</i>), N (<i>No</i>) or U (<i>Unknown</i>).	01/01/2024
2.08.2-03	L P	Must be value A if <DriverPresenceCode> is N (<i>No Driver</i>).	01/01/2024
2.08.2-04	L P	Cannot be empty if <LongForm> is L (<i>Long Form</i>), unless <VehicleType> is value 6 (<i>Railway Vehicle</i>).	01/01/2024

2.09.1 Endorsements <Endorsements>

Description: Mark the appropriate box to indicate whether the driver has any endorsements assigned to their driver license, both commercial and non-commercial.

Valid Codes: Y = Yes
N = No
U = Unknown
A = Not Applicable
Empty Tag = Not Required (Train or Short Form)

Edits:

Edit ID	Agy.	Edit	Date Added/Changed
2.09.1-01	L P	Must be a valid value.	01/01/2024
2.09.1-02	L P	Cannot be empty if <DriverLicenseStatus> is not empty.	01/01/2024
2.09.1-03	L P	Cannot be empty if <LongForm> is L (<i>Long Form</i>), unless <VehicleType> is 6 (<i>Railway Vehicle</i>).	01/01/2024
2.09.1-04		<i>Retired.</i>	
2.09.1-05	L P	Must be value A if <DriverLicenseType> is value 5 (<i>Motorcycle Only</i>) or N (<i>Not Applicable</i>).	01/01/2024
2.09.1-06	L P	Must be value Y or N if <DriverLicenseType> is value: 1 = Operator 2 = CDL 3 = Permit 6 = Intermediate / Graduated.	01/01/2024
2.09.1-07	L P	Cannot be value N if <BodyType> is 10 (<i>Motorcycle</i>) and <DriverLicenseType> is value: 1 = Operator 2 = CDL 6 = Intermediate / Graduated, and <DriverLicenseStatus> is value: 1 = Valid 5 = Disqualified CDL.	01/01/2024
Note: If <BodyType> is 10 and license type is 1, 2 or 6 and motorcycle endorsement is NO then regardless of license status to operate a car the license is invalid to operate a motorcycle, so license status cannot be 1 or 5.			

2.09.1-08	L P	Must be value U (<i>Unknown</i>) when <DriverPresenceCode> is value 2 (<i>Present, But Not Identified</i>) or U (<i>Unknown</i>).	01/01/2024
2.09.1-09	L P	Must be value A if <DriverLicenseType> is value 4 (<i>Unlicensed</i>) or <DriverPresenceCode> is value N (<i>No Driver</i>).	01/01/2024

2.09.2 Endorsement Code 1 <EndorsementCode1>

Description: Indicates the type of endorsement(s) assigned to the driver's license both commercial and non-commercial.

Valid Codes:

1 = H - Hazardous Materials	6 = X - Combination of Tank Vehicle and Hazardous Materials
2 = N - Tank Vehicle	7 = Other Non-commercial License Endorsements (e.g. Motorcycle)
3 = P - Passenger	Empty Tag = Not Applicable
4 = S - School	
5 = T - Double / Triple Trailers	

Edits:

Edit ID	Agy.	Edit	Date Added/Changed
2.09.2-01	L P	Must be a valid value.	01/01/2024
2.09.2-02	L P	Must be empty if <Endorsements> is value A (<i>Not Applicable</i>), N (<i>No</i>), or U (<i>Unknown</i>).	05/01/2025

2.09.3 Endorsement Code 2 <EndorsementCode2>

Description: Indicates the type of endorsement(s) assigned to the driver's license both commercial and non-commercial.

Valid Codes:

1 = H - Hazardous Materials	6 = X - Combination of Tank Vehicle and Hazardous Materials
2 = N - Tank Vehicle	7 = Other Non-commercial License (e.g. Motorcycle)
3 = P - Passenger	Empty Tag = Not Applicable
4 = S - School	
5 = T - Double / Triple Trailers	

Edits:

Edit ID	Agy.	Edit	Date Added/Changed
2.09.3-01	L P	Must be a valid value.	01/01/2024
2.09.3-02	L P	Must be empty if <EndorsementCode1> is empty tag.	01/01/2024
2.09.3-03	L P	Cannot be equal to <EndorsementCode1> code.	01/01/2024

2.10 Insurance Indicator <ProofOfInsurance>

Description: Indicates whether the driver involved in the crash had proof of insurance.

Valid Codes:

Y = Yes, proof of insurance or financial responsibility shown.
N = No, proof of insurance or financial responsibility required, but not shown.
NR = Proof of insurance is not required and not shown.
Empty Tag = Not required (train).

Edits:

Edit ID	Agy.	Edit	Date Added/Changed
2.10-01	L P	Must be a valid value.	01/01/2024
2.10-02	L P	Can be empty if <VehicleType> is value 6 (<i>Railway Vehicle</i>).	01/01/2024
2.10-03	L P	<i>Not applicable.</i>	01/01/2024

2.11 Insurance Expired <InsuranceExpired>

Description: Indicates if the insurance is expired.

Valid Codes:

True = Insurance Is Expired
False = Insurance Is Valid

Edits:

Edit ID	Agy.	Edit	Date Added/Changed
2.11-01	L P	Must be a valid value.	01/01/2024
2.11-02	L P	Cannot be <i>true</i> if <ProofOfInsurance> is value Y (<i>Yes, proof of insurance or financial responsibility shown.</i>)	01/01/2024
2.11-03	L P	Cannot be false if <ProofOfInsurance> is value N (<i>No, proof of insurance or financial responsibility required, but not shown.</i>)	01/01/2024

2.12 Insurance Company <InsuranceCompany>

Description: The name of the insurance company shown as proof of insurance insuring the vehicle or driver involved in the crash.

Valid Codes: Valid insurance company name.
Empty Tag = Not required (Train).
NA = Proof is not shown whether required or not.

Edits:

Edit ID	Agy.	Edit	Date Added/Changed
2.12-01	L P	Removed.	03/06/2024
2.12-02	L P	Cannot be value NA if <ProofOfInsurance> is Y (<i>Yes, proof of insurance or financial responsibility shown.</i>)	01/01/2024
2.12-03	L P	Removed.	01/01/2024
2.12-04	L P	Cannot be empty if <LongForm> is L (<i>Long Form</i>), unless <VehicleType> is value 6 (<i>Railway Vehicle</i>).	01/01/2024

2.13 Insurance Phone <InsurancePhone>

Description: The telephone number of the insurance company insuring the vehicle or driver involved in the crash.

Valid Codes: Phone number.
Empty Tag = Not Required

Format: #####

Edits:

Edit ID	Agy.	Edit	Date Added/Changed
2.13-01	L P	Must be a valid value.	01/01/2024

2.14 Insurance Driver Vehicle Indicator <InsuranceDriverVehicle>

Description: Indicates whether the insurance is for the motor vehicle or for the driver.

Valid Codes: D = Driver
V = Vehicle
Empty Tag = Not Applicable

Edits:

Edit ID	Agy.	Edit	Date Added/Changed
2.14-01	L P	Must be a valid value.	01/01/2024
2.14-02	L P	Must be empty if <ProofOfInsurance> is value N (<i>No, proof of insurance or financial responsibility required, but not shown.</i>)	03/06/2024

2.15 Policy Number NA Indicator <InsurancePolicyNA>

Description: Indicates that the policy number is not applicable, when the vehicle or driver is uninsured or the driver failed to show proof of liability insurance or proof of liability insurance is not required and is not shown.

Valid Codes: True = Policy number not applicable.
False = Policy number is applicable.

Edits:

Edit ID	Agy.	Edit	Date Added/Changed
2.15-01	L P	Must be a valid value.	01/01/2024
2.15-02	L P	Cannot equal <i>true</i> if <ProofOfInsurance> is value Y (<i>Yes, proof of insurance or financial responsibility shown.</i>)	01/01/2024

2.15-03	L P	Must be <i>true</i> if <ProofOfInsurance> is value N (<i>No, proof of insurance or financial responsibility required, but not shown</i>), and <InsuranceExpired> is <i>false</i> (<i>Insurance is valid</i>).	01/01/2024
2.15-04	L P	Must be <i>false</i> if <ProofOfInsurance> is value N (<i>No, proof of insurance or financial responsibility required, but not shown</i>), and <InsuranceExpired> is <i>true</i> (<i>Insurance is expired</i>).	01/01/2024
2.15-05	L P	Must be <i>true</i> if <ProofOfInsurance> is value NR (<i>Proof of insurance is not required and not shown</i>).	01/01/2024

2.16 Insurance Policy Number <InsurancePolicyNumber>

Description: The insurance policy number, as shown on the proof of insurance, even if expired, proof of insurance was presented.

Valid Codes: Valid insurance policy number.
Empty Tag = Not Applicable

Edits:

Edit ID	Agy.	Edit	Date Added/Changed
2.16-01	L P	Must be a valid value.	01/01/2024
2.16-02	L P	Cannot be empty if <InsurancePolicyNA> is <i>false</i> (<i>Policy number is applicable</i>).	01/01/2024
2.16-03	L P	Must be empty if <InsurancePolicyNA> is <i>true</i> (<i>Policy number not applicable</i>).	01/01/2024

2.17 Vision Obstructed <VisionObstructedCodes>

Description: Indicates the driver's vision obstructions.

Valid Codes:

01 = Windshield	10 = Glare
02 = Load on Vehicle	11 = Other
03 = Trees / Brush	12 = Not Obstructed
04 = Building	13 = Stopped Vehicle
05 = Embankment	U = Unknown
06 = Sign	N = Not Applicable
07 = Hillcrest	Empty Tag = Not Required (Short Form)
08 = Parked Vehicle	
09 = Moving Vehicle	

Edits:

Edit ID	Agy.	Edit	Date Added/Changed
2.17-01	L P	Must be a valid value.	01/01/2024
2.17-02	L P	Must be value N if <DriverPresenceCode> is value N (<i>No Driver</i>).	01/01/2024
2.17-03	L P	Must be value N if <LongForm> is L (<i>Long Form</i>) and <VehicleType> is value 2 (<i>Parked Motor Vehicle</i>).	01/01/2024
2.17-04	L P	Cannot be value N if <DriverPresenceCode> is value: 1 = Driver Present and/or Identified 2 = Present, But Not Identified U = Unknown.	01/01/2024
2.17-05	L P	Values 12 (<i>Not Obstructed</i>), U (<i>Unknown</i>) and N (<i>Not Applicable</i>) are mutually exclusive.	01/01/2024
2.17-06	L P	Can be empty only if <LongForm> is S (<i>Short Form</i>).	01/01/2024

2.18 Vehicle Type <VehicleType>

Description: Indicates the type of motor vehicle at the time it became involved in the crash and how it was being used at the time of the crash. Excludes aircraft, watercraft, personal conveyances (motorized or human powered but not propelled by pedaling), weapon, and devices operated within the confines of a building.

Valid Codes: 1 = Motor Vehicle In Transport
2 = Parked Motor Vehicle
3 = Working Motor Vehicle

4 = Retired
 5 = Retired
 6 = Railway Vehicle
 U = Unknown
 Empty Tag = Not Required (Short Form)

Edits:

Edit ID	Agy.	Edit	Date Added/Changed
2.18-01	L P	Must be a valid value.	01/01/2024
2.18-02	L P	Cannot be empty when <LongForm> equals L (<i>Long Form</i>).	01/01/2024
2.18-03	L P	If value 6 (<i>Railway Vehicle</i>) then there must be a train record.	01/01/2024
2.18-04	L P	Can be value 2 only when <DriverPresenceCode> is value N (<i>No driver</i>).	01/01/2024

2.19 Vehicle Body Type <BodyType>

Description: Body type of a motor vehicle involved in a crash. Body type is based on vehicle design, NOT how it is licensed or used.

Valid Codes:

01 = Passenger Car	20 = Single Unit Truck; 2 Axles, 6 Tires
02 = Retired	21 = Single Unit Truck; 3 or More Axles
03 = Sport Utility Vehicle	22 = Retired
04 = Deleted	23 = Retired
05 = Passenger Van (<9 Seats)	24 = Retired
06 = Small Bus (9 - 15 W/Driver)	25 = Retired
07 = Large Bus (16+ W/Driver)	26 = Other Heavy Truck
08 = Retired	27 = Cargo Van
09 = Retired	28 = Limousine (9 - 15 W/Driver)
10 = Motorcycle	29 = Limousine (7 - 8 W/Driver)
11 = ATV	30 = Retired
12 = Motorized Bicycle / Moped	U = Unknown
13 = Retired	Empty Tag = Railway Vehicle
14 = Motor Home	31 = 9-12 Passenger Van
15 = Farm Implements	32 = 15-Passenger Van
16 = Construction Equipment / Heavy Machinery	33 = Autocycle
17 = Other Vehicle	34 = Recreational Off-Highway Vehicles (ROV)
18 = Retired	35 = Truck Tractor
19 = Pickup	

Edits:

Edit ID	Agy.	Edit	Date Added/Changed
2.19-01	L P	Must be a valid value.	01/01/2024
2.19-02	L P	Can be empty only if <VehicleType> is 6 (<i>Railway Vehicle</i>).	01/01/2024
2.19-03	L P	Retired.	01/01/2024
2.19-04	L P	Retired.	01/01/2024

2.20 Other Vehicle Code <OtherVehicleCode>

Description: Indicates any motor vehicle involved in the crash that is not described by any of the other vehicle body type descriptions. The applicable code is entered when 17 - Other Vehicle is selected as vehicle body type.

Valid Codes:

- 1 = Riding Mower / Garden Tractor
- 2 = Golf Cart
- 3 = Snowmobile
- 4 = Forklift
- 5 = Retired
- 6 = Low Speed Vehicle (LSV)
- 7 = Other
- Empty Tag = Not Applicable

Edits:

Edit ID	Agy.	Edit	Date Added/Changed
2.20-01	L P	Must be a valid value if BodyType> is value 17 (<i>Other Vehicle</i>).	01/01/2024
2.20-02	L P	Must be empty if <BodyType> is not value 17 (<i>Other Vehicle</i>).	01/01/2024
2.20-03	L P	Retired.	01/01/2024

2.21 Vehicle Bus Type <VehicleBusType>

Description: Identifies the type of a small or large bus involved in a crash.

Valid Codes:

- 1 = School Bus
- 2 = Intercity Bus
- 3 = Transit / Commuter Bus
- 4 = Charter / Tour Bus
- 5 = Other Bus
- Empty Tag = Vehicle Body Type Is Not 6 - Small Bus Or 7 - Large Bus

Edits:

Edit ID	Agy.	Edit	Date Added/Changed
2.21-01	L P	Must be a valid value.	01/01/2024
2.21-02	L P	Cannot be empty when <BodyType> is: 6 = Small Bus (9 - 15 W/Driver) 7 = Large Bus (16+ W/Driver).	01/01/2024
2.21-03	L P	Must be empty when <BodyType> is not: 6 = Small Bus (9 - 15 W/Driver) 7 = Large Bus (16+ W/Driver).	01/01/2024

2.22 Motorcycle/ATV Number of Wheels <NumberOfWheels>

Description: Indicates the wheel configuration when motorcycle or ATV is identified as a body type.

Valid Codes:

- 2 = 2 Wheels
- 3 = 3 Wheels
- 4 = 4 Wheel
- 5 = 5 or More Wheels
- U = Unknown
- Empty Tag = Not Applicable

Edits:

Edit ID	Agy.	Edit	Date Added/Changed
2.22-01	L P	Must be a valid value.	01/01/2024
2.22-02	L P	Cannot be empty when <BodyType> is value: 10 = Motorcycle 11 = ATV.	01/01/2024
2.22-03	L P	Must be empty when <BodyType> is not value: 10 = Motorcycle 11 = ATV.	01/01/2024

2.22.1 Number of Trailer / Towed Units <NumberTrailerTowedUnits>

Description: Identifies the number of trailers or towed units attached to any of the above vehicle body types at the time it was involved in the crash.

Valid Codes:

- 1-99
- NA = Not Applicable
- U = Unknown
- Note: If <NumberTrailerTowedUnits> is NA or U, <TrailerTowedUnit> will be empty.

Edits:

Edit ID	Agy.	Edit	Date Added/Changed
2.22.1-01	L P	Must be a valid value.	01/01/2024

2.22.1-02	L P	Cannot be value NA if <DamageArea> is value 21 (<i>Trailer / Towed Unit</i>).	01/01/2024
2.22.1-03	L P	Cannot be value U if <InvestigatorAtScene> is True (<i>Crash investigated at scene</i>) and <LeftTheScene> is False (<i>No driver(s) left the scene</i>) for that vehicle.	02/06/2025

2.22.2 Trailer Towed Unit Year <TrailerTowedUnit: Year>

Description: Trailer or towed unit year.

Valid Codes: Valid trailer or towed unit model year. (4-digit Numeric String)
U = Unknown

Edits:

Edit ID	Agy.	Edit	Date Added/Changed
2.22.2-01	L P	Must be a valid value if <NumberTrailerTowedUnits> is not value NA (<i>Not Applicable</i>) or U (<i>Unknown</i>).	01/01/2024

2.22.3 Trailer Towed Unit Make Code < TrailerTowedUnit: MakeCode>

Description: NCIC code of trailer or towed unit. Enter NCIC code "HMDE" for homemade trailers.

Valid Codes: Must be a valid code.
U = Unknown

Edits:

Edit ID	Agy.	Edit	Date Added/Changed
2.22.3-01	L P	Must be a valid code if <NumberTrailerTowedUnits> is not value NA (<i>Not Applicable</i>) or U (<i>Unknown</i>).	01/01/2024

2.22.4 Trailer Towed Unit Make Name < TrailerTowedUnit: MakeName>

Description: Manufacturer's trailer or towed unit make designation. Use the appropriate NCIC name. Enter "Homemade" for homemade trailers.

Valid Codes: Must be a valid make name.
U = Unknown

Edits:

Edit ID	Agy.	Edit	Date Added/Changed
2.22.4-01	L P	Must be a valid value if <NumberTrailerTowedUnits> is not value NA (<i>Not Applicable</i>) or U (<i>Unknown</i>).	01/01/2024

2.22.5 Trailer Towed Unit Model < TrailerTowedUnit: ModelName>

Description: Manufacturer's trailer or towed unit model designation. Use the appropriate NCIC code or the complete name. Enter "NA"- not applicable for homemade trailers.

Valid Codes: Must be a valid model name or NCIC code.
NA = Not Applicable
Note: Enter "NA" for homemade trailers.

Edits:

Edit ID	Agy.	Edit	Date Added/Changed
---------	------	------	--------------------

2.22.6 Trailer Towed Unit License-Number. < TrailerTowedUnit: LicenseNumber>

Description: Trailer / towed unit license plate or temporary license / permit number.

Valid Codes: License number.
NOTREQ = Not required.
NONE =Trailer /towed unit has no plates or temporary license / permit.
UNK = Unknown license plate number.
TEMP = Temporary tag.

Edits:

Edit ID	Agy.	Edit	Date Added/Changed
2.22.6-01	L P	Must be a valid value if <NumberTrailerTowedUnits> is not NA (<i>Not Applicable</i>) or U (<i>Unknown</i>).	01/01/2024

2.22.6-02	L P	Can only contain special characters en-dash, space, and apostrophe.	01/01/2024
2.22.6-03	L P	Must be value NOTREQ if <BodyType> is value: 12 = Motorized Bicycle 15 = Farm Implements 16 = Construction Equipment / Heavy Machinery, Or 17 = Other and <OtherVehicleCode> does not equal value 7 (Other).	01/01/2024

2.22.7 Trailer Towed Unit License State < TrailerTowedUnit: LicenseState>

Description: State / province issuing the trailer / towed unit license using the standard NCIC two letter abbreviation. Enter "XX" for licenses issued by entities not listed in the appendix. Enter "NA," if NONE or NOTREQ is entered as the trailer / towed unit license plate number. Enter "UK" if the state is unknown.

Valid Codes: Reference: [Appendix: State/Providence Codes](#)
XX = For licenses issued by entities not listed in the appendix.
NA = NONE or NOTREQ is entered as the trailer / towed unit license plate number.
UK = The state is unknown.

Edits:

Edit ID	Agy.	Edit	Date Added/Changed
2.22.7-01	L P	Must be a valid value if <NumberTrailerTowedUnits> is not NA (<i>Not Applicable</i>) or U (<i>Unknown</i>).	01/01/2024
2.22.7-02	L P	Must be value NA if < TrailerTowedUnit: LicenseNumber> is value NOTREQ or NONE.	01/01/2024

2.22.8 Trailer Towed Unit License Year < TrailerTowedUnit: LicenseYear>

Description: Four-digit trailer or towed unit license year. If in doubt, use year indicated on title or as obtained from the Department of Revenue.

Valid Codes: 4-digit Numeric String
NA = Not Applicable
U = Unknown

Edits:

Edit ID	Agy.	Edit	Date Added/Changed
2.22.8-01	L P	Must be a valid value if <NumberTrailerTowedUnits> is not value NA (<i>Not Applicable</i>) or U (<i>Unknown</i>).	01/01/2024
2.22.8-02	L P	Must be value NA when < TrailerTowedUnit: LicenseNumber> is value NOTREQ or NONE.	01/01/2024
2.22.8-03	L P	Must be value U if license number is UNK (<i>Unknown license plate number</i>).	01/01/2024

2.22.9 Trailer Towed Identification Number < TrailerTowedUnit: Vin>

Description: Vehicle identification number (VIN) or serial number as shown on the trailer / towed unit. Enter NA if the trailer / towed unit is not assigned a VIN or serial number.

Valid Codes: Valid Vehicle Identification Number (VIN) or Serial Number
UNKNOWN
UNK =UNKNOWN
NA

Edits:

Edit ID	Agy.	Edit	Date Added/Changed
2.22.9-01	L P	Must be a valid value if <NumberTrailerTowedUnits> is not NA (<i>Not Applicable</i>) or U (<i>Unknown</i>).	01/01/2024

2.23 Vehicle Year <VehicleYear>

Description: The four-digit vehicle model year or the year indicated on the title or as obtained from the Department of Revenue.

Valid Codes: Valid vehicle model year. (4-digit Numeric String)
 U = Unknown
 NA = Not Applicable
 Empty Tag = Not Required (Short Form or Train Locomotive.)

Edits:

Edit ID	Agy.	Edit	Date Added/Changed
2.23-01	L P	Must be a valid value.	01/01/2024
2.23-02	L P	Cannot be greater than current year plus one.	01/01/2024
2.23-03	L P	Cannot be less than 1900.	01/01/2024
2.23-04	L P	Cannot be empty if <LongForm> is L (<i>Long Form</i>), unless vehicle is a train locomotive.	01/01/2024

2.23.1 Automation System or Systems In Vehicle Code <AutomationSystemInVehicle>

Description: Indicates if a motor vehicle involved in the crash is equipped with an automation system(s) that is capable of performing part or all of the "dynamic driving task" on a sustained basis.

Valid Codes: Y = Yes
 N = No
 U = Unknown
 Empty Tag = Not Required (Short Form or Train)

Edits:

Edit ID	Agy.	Edit	Date Added/Changed
2.23.1-01	L P	Must be a valid value.	01/01/2024
2.23.1-02	L P	Cannot be empty if <LongForm> is L (<i>Long Form</i>), unless <VehicleType> is 6 (<i>Railway Vehicle</i>).	01/01/2024
2.23.1-03	L P	Must be value U if <BodyType> is U (<i>Unknown</i>).	02/22/2024

2.23.2 Automation System Levels Engaged At Time of Crash<AutomationSystemLevelEngagedCode>

Description: Indicates the level of automation system(s) engaged on the motor vehicle at the time of the crash. Automation system is the hardware and software that are collectively capable of performing part or all of the "dynamic driving task" on a sustained basis. This term is used generically to describe any system capable of SAE level 0-5.

Valid Codes:

01 = No Automation	07 = Automation System(s) Engaged Level Unknown
02 = Driver Assistance	U= Unknown
03 = Partial Automation	Empty Tag = < AutomationSystemInVehicle> is No or Not Required (Short Form or Train)
04 = Conditional Automation	
05 = High Automation	
06 = Full Automation	

Edits:

Edit ID	Agy.	Edit	Date Added/Changed
2.23.2-01	L P	Must be a valid value.	01/01/2024
2.23.2-02	L P	Must be empty if <AutomationSystemInVehicle> is N (<i>No</i>).	01/01/2024
2.23.2-03	L P	Must be value U if <AutomationSystemInVehicle> is U (<i>Unknown</i>).	01/01/2024
2.23.2-04	L P	Cannot be empty if <LongForm> is L (<i>Long Form</i>), unless <VehicleType> is 6 (<i>Railway Vehicle</i>), or <AutomationSystemInVehicle> is N (<i>No</i>).	01/02/2024

2.23.3 Driver Ceded Control <DriverCededControlCode>

Description: This indicates if the driver had ceded control of the motor vehicle and the "dynamic driving task" of the vehicle was being controlled by the vehicle while engaged in "Conditional Automation, SAE Level 3;" "High Automation, SAE Level 4;" or "Full Automation, SAE Level 5," at the time it was involved in the crash.

Valid Codes:

Y = Yes

N = No

U = Unknown

A = N/A - Not Applicable

Empty Tag = <AutomationSystemInVehicle> is No or Not Required
(Short Form or Train)

Edits:

Edit ID	Agy.	Edit	Date Added/Changed
2.23.3-01	L P	Must be a valid value.	01/01/2024
2.23.3-02	L P	Must be empty if <AutomationSystemInVehicle> is N (<i>No</i>).	01/01/2024
2.23.3-03	L p	Must be value U if <AutomationSystemInVehicle> is U (<i>Unknown</i>).	01/01/2024
2.23.3-04	L P	Cannot be empty if <LongForm> is L (<i>Long Form</i>), unless <VehicleType> is 6 (<i>Railway Vehicle</i>), or <AutomationSystemInVehicle> is N (<i>No</i>).	01/02/2024
2.23.3-05	L P	Must be N if <AutomationSystemLevelEngagedCode> is 01 (<i>No Automation</i>), 02 (<i>Driver Assistance</i>), or 03 (<i>Partial Automation</i>).	01/30/2024
2.23.3-06	L P	Must be Y if <AutomationSystemLevelEngagedCode> is 05 (<i>High Automation</i>) or 06 (<i>Full Automation</i>).	01/30/2024

2.24 Vehicle Make <VehicleMakeCode>

Description: The motor vehicle make as indicated by the appropriate NCIC code or name.

Valid Codes: Reference NCIC code files.

U = Unknown

Empty Tag = Not Required (Short Form)

Edits:

Edit ID	Agy.	Edit	Date Added/Changed
2.24-01	L P	Must be a valid value.	01/01/2024
2.24-02	L P	Cannot be empty if <LongForm> is L (<i>Long Form</i>).	01/01/2024

2.25 Vehicle Model NCIC Code <VehicleModel>

Description: The manufacturer's motor vehicle model designation as indicated by NCIC code.

Valid Codes: Reference NCIC code files.

Edits:

Edit ID	Agy.	Edit	Date Added/Changed
2.25-01	L P	Cannot be empty if <LongForm> is L (<i>Long Form</i>) and <VehicleMakeName> is empty.	01/01/2024

2.26 Vehicle Make Name <VehicleMakeName>

Description: The manufacturer's motor vehicle make designation name.

Edits:

Edit ID	Agy.	Edit	Date Added/Changed
2.26-01	L P	Cannot be empty if <LongForm> is L (<i>Long Form</i>) and <VehicleMakeCode> is empty.	01/01/2024

2.27a Vehicle Color #1 <VehicleColor1>

Description: The predominant color(s) of the vehicle.

Valid Codes:

AME = Amethyst
 BGE = Beige
 BLK = Black
 BLU = Blue
 BRO = Brown
 BRZ = Bronze
 CAM = Camouflage
 COM = Chrome
 CPR = Copper
 CRM = Cream
 DBL = Dark Blue
 DGR = Dark Green
 GLD = Gold
 GRN = Green
 GRY = Gray
 LAV = Lavender
 LBL = Light Blue
 LGR = Light Green

MAR = Maroon / Burgundy
 MUL = Multicolored
 MVE = Mauve
 ONG = Orange
 PLE = Purple
 PNK = Pink
 RED = Red
 SIL = Silver / Aluminum
 TAN = Tan
 TEA = Teal
 TPE = Taupe
 TRQ = Turquoise
 WHI = White
 YEL = Yellow
 UNK = Unknown
 Empty Tag = Not Required (Short Form)

Edits:

Edit ID	Agy.	Edit	Date Added/Changed
2.27a-01	L P	Must be a valid value.	01/01/2024
2.27a-02	L P	Cannot be empty if <LongForm> equals L (<i>Long Form</i>).	01/01/2024

2.27b Vehicle Color #2 <VehicleColor2>

Description: The predominant color(s) of the vehicle.

Valid Codes: Same as [Vehicle Color #1](#).

Edits:

Edit ID	Agy.	Edit	Date Added/Changed
2.27b-01	L P	Must be a valid value.	01/01/2024
2.27b-02	L P	Cannot be equal to <VehicleColor1>.	01/01/2024
2.27b-03	L P	If <VehicleColor1> is value UNK than <VehicleColor2> must be empty.	01/01/2024

2.28 Number of Occupants <NumberOfOccupants>

Description: The total number of motor vehicle occupants, including the driver and persons in or on the vehicle at the time of the first un-stabilized event.

Valid Codes: 0 - 999
 U = Unknown Occupants

Edits:

Edit ID	Agy.	Edit	Date Added/Changed
2.28-01	L P	Must be a valid value.	01/01/2024
2.28-02	L P	Must equal the number of person records for this vehicle where the <Operator> has a <DriverPresenceCode> of: 1 (<i>Driver Present</i>) U (<i>Unknown Driver</i>), Or <Occupant>, Except in the case where <NumberOfOccupants> is 'U'.	01/01/2024 01/01/2024
2.28-03	L P	<NumberOfOccupants> must equal value 2 or more when <DriverPresenceCode> is 2 (<i>Unidentified Driver</i>).	01/01/2024
2.28-04	L P	Must equal the number of occupant elements for the vehicle.	01/01/2024

2.29 Vehicle License Number <VehicleLicenseNumber>

Description: The vehicle license plate number.

Valid Codes: License number.

NOTREQ = Not required.
 NONE = Required, but not present.
 UNK = Unknown license plate number.

Edits:

Edit ID	Agy.	Edit	Date Added/Changed
2.29-01	L P	Must be a valid value.	01/01/2024
2.29-02	L P	Can only contain special characters en-dash, space, and apostrophe.	01/01/2024
2.29-03	L P	Must be value NOTREQ if <BodyType> is: 11 = ATV 12 = Motorized Bicycle 15 = Farm Implements 16 = Construction Equipment / Heavy Machinery, Or 17 = Other and <OtherVehicleCode> does not equal 7 (Other).	01/01/2024
2.29-04	L P	Must be value NOTREQ if <VehicleType> is: 6 = Railway Vehicle, And <RetractableFlangeNA> is Y (<i>Not a retractable flange wheeled motor vehicle</i>).	01/01/2024

2.29.1 Temporary Tag <TemporaryTag>

Description: The motor vehicle has a valid temporary or in-transit license/permit.

Valid Codes: Y = The vehicle has a valid temporary or in-transit license/permit.
 N = The vehicle does not have a valid temporary or in-transit license/permit.

Edits:

Edit ID	Agy.	Edit	Date Added/Changed
2.29.1-01	L P	Must be a valid value.	01/01/2024
2.29.1-02	L P	Must be value N if <BodyType> is: 11 = ATV 12 = Motorized Bicycle 15 = Farm Implements 16 = Construction Equipment / Heavy Machinery, Or 17 = Other, And <OtherVehicleCode> does not equal 7 (<i>Other</i>).	01/01/2024
2.29.1-03	L P	Must be value N if <VehicleType> is: 6 = Railway Vehicle, And <RetractableFlangeNA> is Y (<i>Not a retractable flange wheeled motor vehicle</i>).	01/01/2024
2.29.1-04	L P	Must be value N if <VehicleLicenseNumber> is: NOTREQ = Not required NONE = Required, but not present UNK = Unknown license plate number.	01/02/2024

2.30 Vehicle License State <VehicleLicenseState>

Description: The state / province issuing the vehicle license.

Valid Codes: Reference: [Appendix: State/Providence Codes](#)

Edits:

Edit ID	Agy.	Edit	Date Added/Changed
2.30-01	L P	Must be a valid value.	01/01/2024
2.30-02	L P	Must be and can only be value NA when <VehicleLicenseNumber> is NOTREQ or NONE.	04/17/2025

2.31 Vehicle License Year <VehicleLicenseYear>

Description: The four-digit year designation of plate or the current year for license plates not displaying a year, such as an apportioned plate.

Valid Codes: 4-digit Integer
 NA = Not Applicable
 U = Unknown
 Empty Tag = Not Required (Short Form)

Edits:

Edit ID	Agy.	Edit	Date Added/Changed
2.31-01	L P	Must be a valid value.	01/01/2024
2.31-02	L P	Must be value NA when <VehicleLicenseNumber> is NOTREQ or NONE.	01/01/2024
2.31-03	L P	If <VehicleLicenseState> equals MO (Missouri) then cannot be greater than current year plus three.	01/01/2024
2.31-04	L P	Must be value U if license number is UNK (<i>Unknown license plate number</i>).	01/01/2024
2.31-05	L P	Cannot be empty if <LongForm> is L (<i>Long Form</i>).	01/01/2024

2.32 Vehicle Identification Number <VinNumber>

Description: Vehicle Identification Number (VIN) as shown on the vehicle.

Valid Codes: Valid VIN
 UNKNOWN
 UNK = UNKNOWN
 NA

Edits:

Edit ID	Agy.	Edit	Date Added/Changed
2.32-01	L P	Must be a valid value.	01/01/2024
2.32-02	L P	VIN must be 17 characters long or a valid code when the vehicle year is greater than 1980 and the body type is: 1 = Passenger Car 3 = Sport Utility Vehicle 5 = Passenger Van (<9 Seats) 6 = Small Bus (9 - 15 W/Driver) 7 = Large Bus (16+ W/Driver) 10 = Motorcycle 11 = ATV 14 = Motor Home 19 = Pickup 20 = Single Unit Truck; 2 Axles, 6 Tires 21 = Single Unit Truck; 3 or More Axles 26 = Other Heavy Truck 27 = Cargo Van 28 = Limousine (9 - 15 W/Driver) 29 = Limousine (7 - 8 W/Driver) 31 = 9 - 12 Passenger Van 32 = 15 Passenger Van 33 = Autocycle 34 = Recreational Off-Highway Vehicles (ROV) 35 = Truck Tractor.	01/01/2024

2.33 Vehicle Owner is Driver Indicator <OwnerSameAsDriver>

Description: Indicates that the owner is the driver of the motor vehicle.

Valid Codes: True = Owner is the driver.
 False = Owner is not the driver.

Edits:

Edit ID	Agy.	Edit	Date Added/Changed
2.33-01	L P	Must be a valid value.	01/01/2024

2.34 Vehicle Owner Phone is Same as Driver Indicator <OwnerPhoneSameAsDriver>

Description: Indicates that the owner phone number is the same as the driver of the motor vehicle's phone number.

Valid Codes: True = Owner 's phone number is the same as the driver.
False = Owner's phone number is not the same as the driver

Edits:

Edit ID	Agy.	Edit	Date Added/Changed
2.33-01	L P	Must be a valid value.	01/01/2024

2.36 Towed from the Scene Indicator <TowedFromScene>

Description: Indicates whether the motor vehicle was towed from the scene, not driven from the scene under its own power.

Valid Codes: True = Yes
False = No

Edits:

Edit ID	Agy.	Edit	Date Added/Changed
2.36-01	L P	Must be a valid value.	01/01/2024

2.37 Towed Because Disabled <TowedDueToDisablingDamage>

Description: Indicates whether motor vehicle was towed (or will be towed) from the scene because of disabling damage received in the crash.

Valid Codes: True = Yes
False = No

Edits:

Edit ID	Agy.	Edit	Date Added/Changed
2.37-01	L P	Must be a valid value.	01/01/2024
2.37-02	L P	Must be <i>false</i> when <TowedFromScene> is <i>false (No)</i> .	01/01/2024

2.38 Towed By Indicator <TowedBy>

Description: This is a double flag field, it indicates both, the motor vehicle was towed, but the company or individual towing it cannot be determined and if towing information is not applicable.

Valid Codes: U = Unknown, the towing company / individual is unknown.
N = Not applicable, vehicle was not towed; therefore, towing information is not applicable.
Empty Tag = Vehicle was towed and the towing company / individual is known.
Empty Tag = Train.

Edits:

Edit ID	Agy.	Edit	Date Added/Changed
2.38-01	L P	Must be a valid value.	01/01/2024
2.38-02	LP	Must be value N if <TowedFromScene> is <i>false (No)</i> .	01/01/2024
2.38-03	LP	Cannot be value N if <TowedFromScene> is <i>true (Yes)</i> .	01/01/2024

2.39 Towing Company <TowingCompany>

Description: The name of the company or individual that towed the motor vehicle from the crash scene.

Valid Codes: Name of towing company or individual.
Empty Tag = Vehicle was not towed, or the towing company / individual is unknown.

Edits:

Edit ID	Agy.	Edit	Date Added/Changed
2.39-01	L P	Cannot be empty when <TowedFromScene> is <i>true (Yes)</i> and <TowedBy> is empty.	01/01/2024
2.39-02	L P	Must be empty when <TowedFromScene> is either <i>false (No)</i> or empty (<i>Train</i>), or <TowedBy> is U (<i>Unknown, the towing company / individual is unknown</i>).	01/01/2024

2.40 Towing Company Address Line 1 <TowedByAddress: Address1>**Description:** The first street address of the company or individual that towed the motor vehicle from crash scene.**Valid Codes:** Towing company address.
Empty Tag = Vehicle was not towed, or the towing company / individual is unknown.**Edits:**

Edit ID	Agy.	Edit	Date Added/Changed
2.40-01	L P	Cannot be empty when <TowingCompany> is not empty.	01/01/2024
2.40-02	L P	Must be empty when <TowingCompany> is empty.	01/01/2024

2.41 Towing Company Address Line 2 <TowedByAddress: Address2>**Description:** The second street address of the company or individual that towed the motor vehicle from crash scene.**Edits:**

Edit ID	Agy.	Edit	Date Added/Changed
2.41-01	L P	Must be empty when <TowedFromScene> is N (No).	01/01/2024

2.42 Towing Company City <TowedByAddress: City>**Description:** The city in the address of the company or individual that towed the motor vehicle from crash scene.**Valid Codes:** Towing company address city.
Empty Tag = Vehicle was not towed, or the towing company / individual is unknown.**Edits:**

Edit ID	Agy.	Edit	Date Added/Changed
2.42-01	L P	Cannot be empty when <TowingCompany> is not empty.	01/01/2024
2.42-02	L P	Must be empty when <TowingCompany> is empty.	01/01/2024

2.43 Towing Company State <TowedByAddress: State>**Description:** The state in the address of the company or individual that towed the motor vehicle from crash scene.**Valid Codes:** [Appendix: State/Providence Codes](#)
Empty Tag = Vehicle was not towed, or the towing company / individual is unknown.**Edits:**

Edit ID	Agy.	Edit	Date Added/Changed
2.43-01	L P	Must be a valid value.	01/01/2024
2.43-02	L P	Must be empty when <TowedFromScene> is N (No).	01/01/2024

2.44 Towing Company Zip <TowedByAddress: ZipCode>**Description:** The zip code in the address of the company or individual that towed the motor vehicle from crash scene.**Valid Codes:** Valid zip code.
Empty Tag = Vehicle was not towed, or the towing company / individual is unknown.**Edits:**

Edit ID	Agy.	Edit	Date Added/Changed
2.44-01	L P	Must be a valid value.	01/01/2024
2.44-02	L P	Must be empty when <TowedFromScene> is N (No).	01/01/2024

2.45 Towing Company Telephone <TowedByAddress: PhoneNumber>**Description:** The telephone number of the company or individual that towed the motor vehicle from crash scene.**Valid Codes:** Valid telephone number.
Empty Tag = Vehicle was not towed, or the towing company / individual is unknown.**Database Format:** #####**Edits:**

Edit ID	Agy.	Edit	Date Added/Changed
2.45-01	L P	Must be a valid value.	01/01/2024

2.45-02	L P	Must be empty when <TowedFromScene> is N (No).	01/01/2024
---------	-----	--	------------

2.46 Vehicle Damage None Indicator <VehicleDamageNone>

Description: Indicates that the vehicle, including any towed unit and/or cargo, was not damaged.

Valid Codes: True = Vehicle had no damage.
False = Vehicle had damage.

Edits:

Edit ID	Agy.	Edit	Date Added/Changed
2.46-01	L P	Must be a valid value.	01/01/2024
2.46-02	L P	<i>Not applicable.</i>	01/01/2024
2.46-03	L P	Cannot be <i>true</i> if <TowedDueToDisablingDamage> is <i>true</i> (Yes).	01/01/2024

2.47 Initial Impact Code <InitialImpactNumber>

Description: Indicates the corresponding initial impact point on the vehicle.

Valid Codes:

01 = Front Center	13 = Front Left Side
02 = Front Right	14 = Front Left
03 = Front Right Side	15 = Hood
04 = Front Right Center	16 = Roof
05 = Rear Right Center	17 = Trunk
06 = Rear Right Side	18 = Undercarriage
07 = Rear Right	19 = Windshield
08 = Rear Center	21 = Trailer / Towed Unit
09 = Rear Left	22 = Cargo
10 = Rear Left Side	23 = Unknown
11 = Rear Left Center	24 = Other
12 = Front Left Center	NA = Not Applicable

Edits:

Edit ID	Agy.	Edit	Date Added/Changed
2.47-01	L P	Must be a valid value.	01/01/2024
2.47-02	L P	Cannot be value NA unless: <VehicleDamageNone> is <i>true</i> (Vehicle had no initial damage), Or <DamageAreas> contains only: 24 (Other) and/or 20 (Burned), Or <SequenceOfEvents> contains: 22 (Overturn/Rollover) or 43 (Fell / Jumped From MV) for that vehicle, And <SequenceOfEvents>: 30 (Collision Inv. Pedestrian) 31 (Collision Inv. Bicycle/Pedalcycle) 32 (Collision Inv. Railway Vehicle) 33 (Collision Inv. Animal) 34 (Collision Inv. MV In Transport) 35 (Collision Inv. Parked MV) 36 (Collision Inv. Fixed Object) 37 (Collision Inv. Other Object) 41 (Collision Inv. Working MV) 44 (Thrown / Falling Object) 48 (Collision Inv. Other Non-motorist) or	10/10/2024

		49 (Struck By Falling, Shifting Cargo or Anything Set in Motion by Motor Vehicle) does not proceed it.	
2.47-03	L P	Must be value NA when <DamageAreas> is only 20 (Burned).	01/01/2024
2.47-04	L P	Retired.	01/01/2024
2.47-05	L P	Cannot contain value 21 if <NumberTrailerTowedUnits> is NA (Not Applicable).	01/01/2024

2.48 Vehicle Damage Code <DamageAreas>

Description: The locations on a vehicle where damage was sustained in the crash.

Valid Codes:

01 = Front Center	14 = Front Left
02 = Front Right	15 = Hood
03 = Front Right Side	16 = Roof
04 = Front Right Center	17 = Trunk
05 = Rear Right Center	18 = Undercarriage
06 = Rear Right Side	19 = Windshield
07 = Rear Right	20 = Burned
08 = Rear Center	21 = Trailer / Towed Unit
09 = Rear Left	22 = Cargo
10 = Rear Left Side	23 = Unknown
11 = Rear Left Center	24 = Other
12 = Front Left Center	Empty Tag = Not Applicable
13 = Front Left Side	

Edits:

Edit ID	Agy.	Edit	Date Added/Changed
2.48-01	L P	Must be a valid value.	01/01/2024
2.48-02	L P	Must be empty when <VehicleDamageNone> is true (Vehicle Had No Initial Damage).	01/01/2024
2.48-03	L P	Cannot contain value 21 if <NumberTrailerTowedUnits> is NA (Not Applicable).	01/01/2024

2.49 Vehicle Public Conveyance <PublicConveyance>

Description: Indicates if the motor vehicle was serving as a public conveyance at the time of the crash, such as engaged in the bus, taxi, or limousine shuttle services with or without passengers.

Valid Codes: True = Yes
False = No

Edits:

Edit ID	Agy.	Edit	Date Added/Changed
2.49-01	L P	Must be a valid value.	01/01/2024

2.49.1 Vehicle Used for Electronic Ride Hailing <VehicleElectronicRideHailing>

Description: Indicates if the transportation network company motor vehicle was used for electronic ride hailing at the time of the crash.

Valid Codes: True = Yes
False = No

Edits:

Edit ID	Agy.	Edit	Date Added/Changed
2.49-01	L P	Must be a valid value.	01/01/2024

2.50 Pre-Crash Direction of Travel <CompassDirection>

Description: Compass direction of travel the vehicle was traveling prior to the crash event(s).

Valid Codes: N = North U = Unknown
S = South
E = East
W = West

Edits:

Edit ID	Agy.	Edit	Date Added/Changed
2.50-01	L P	Must be a valid value.	01/01/2024
2.50-02	L P	Cannot be empty.	01/01/2024
2.50-03	L P	<i>Not applicable.</i>	01/01/2024

2.51 (Pedalcycle To or From School Indicator <PedalcycleToFromSchool>) Retired

Description: Indicates if the individual using a pedalcycle involved in the crash was traveling to or from a primary or secondary school (grades K through 12).

Valid Codes: _____ True = Yes

_____ False = No

Edits:

Edit ID	Agy.	Edit	Date Added/Changed
2.51-01	L P	Must be a valid value.	01/01/2024
2.51-02	L P	<i>Not applicable</i>	01/01/2024
2.51-03	L P	Must be false when <BodyType> is not 13 (<i>Pedalcycle</i>).	01/01/2024

2.52 Vehicle Pulling another Unit <VehiclePullingAnother> Retired

Description: Indicates if any of the vehicles other than truck tractors were pulling a towed unit.

Valid Codes: _____ True = Yes

_____ False = No

Edits:

Edit ID	Agy.	Edit	Date Added/Changed
2.52-01	L P	Must be a valid value.	01/01/2024
2.52-02	L P	<i>Not applicable</i>	01/01/2024
2.52-03	L P	<i>Not applicable</i>	01/01/2024
2.52-04	L P	Must be <i>false</i> when <BodyType> is: 22 = Truck Tractor with No Units 23 = Truck Tractor with One Unit 24 = Truck Tractor with Two Units 25 = Truck Tractor with Three Units	01/01/2024
2.52-05	L P	<i>Removed</i>	01/01/2024

2.53 GCVW Rating <GcvwRating>

Description: Gross Vehicle Weight Rating (GVWR) of a single unit motor vehicle (pickups, cargo vans, all trucks, and truck tractors only) or the Gross Combined Vehicle Weight Rating (GCVWR) of a motor vehicle combination such as vehicle pulling another unit(s). This is not the licensed weight.

Valid Codes: L = Less Than or Equal To 10,000 lbs.

1 = 10,001 To 26,000 lbs.

G = Greater Than 26,000 lbs.

U = Unknown GCVW Rating

Empty Tag = Not Applicable

Edits:

Edit ID	Agy.	Edit	Date Added/Changed
2.53-01	L P	Must be a valid value.	01/01/2024
2.53-02	L P	Must be empty when <BodyType> is: 1 = Passenger Car 2 = Deleted 3 = Sport Utility Vehicle 4 = Deleted 5 = Passenger Van (< 9 Seats) 6 = Small Bus (9 - 15 W/Driver) 7 = Large Bus (16+ W/Driver) 10 = Motorcycle	01/01/2024

		11 = ATV 12 = Motorized Bicycle / Moped 13 = Retired 14 = Motor Home 15 = Farm Implements 16 = Construction Equipment / Heavy Machinery 17 = Other Vehicle 28 = Limousine (9 - 15 W/Driver) 29 = Limousine (7 - 8 W/Driver) 30 = Retired 31 = 9 – 12 Passenger Van 32 = 15-Passenger Van 33 = Autocycle 34 = Recreational Off-Highway Vehicles (ROV) U = Unknown, Unless <HazardPlacardDisplayed> is Y.	
2.53-03	L P	Cannot be empty when <HazardPlacardDisplayed> is Y.	01/01/2024
2.53-04	L P	Must be one of the following: 1=10,001 - 26,000 lbs. G=Greater than 26,000 lbs. L=Less than or equal to 10,000 lbs. U = Unknown GCVW, When <BodyType> is one of the following: 19 = Pickup 20 = Single Unit Truck; 2 Axles, 6 Tires 21 = Single Unit Truck; 3 or More Axles 22 = Retired 23 = Retired 24 = Retired 25 = Retired 26 = Other Heavy Truck 27 = Cargo Van 35 = Truck Tractor.	01/01/2024

2.54 Emergency Vehicle Involved <EmergencyVehicleInvolvement>

Description: Indicates type of motor vehicle legally authorized under Section 304.022, RSMo., that responded to the crash with or without the use of emergency warning equipment.

Valid Codes: 1 = Police
2 = Fire
3 = Ambulance
4 = Other
N = Not Applicable
Empty Tag = Train or Not Required (Short Form)

Edits:

Edit ID	Agy.	Edit	Date Added/Changed
2.54-01	L P	Must be a valid value.	01/01/2024
2.54-02	L P	<i>Not applicable.</i>	01/01/2024
2.54-03	L P	Can be empty only if <VehicleType> is 6 (<i>Railway Vehicle</i>) or <LongForm> is S (<i>Short Form</i>).	01/01/2024

2.55 Emergency Vehicle on Run / Stationary with Equipment Activated <EmergencyVehicleInvolvementOther>

Description: Indicates the responding emergency motor vehicle was on an emergency run (moving with emergency equipment activated) or stationary with emergency equipment activated at the time of the crash.

Valid Codes: A = Emergency Vehicle on Emergency Run
B = Stationary With Emergency Equipment Activated
Empty Tag = Not Applicable, Train, or Not Required (Short Form)

Edits:

Edit ID	Agy.	Edit	Date Added/Changed
2.55-01	L P	Must be a valid value.	01/01/2024
2.55-02	L P	Must be value A or B when <EmergencyVehicleInvolvement> is 4 (<i>Other</i>).	01/01/2024
2.55-03	L P	Must be empty when <EmergencyVehicleInvolvement> is N (<i>Not Applicable</i>).	01/01/2024

2.56 Traffic Condition <ContributingTrafficConditions>**Description:** Traffic conditions at the time of the crash.

Valid Codes:

- 2 = Crash Ahead
- 3 = Congestion Ahead
- 4 = Other Incident Ahead
- U = Unknown
- N = Not Applicable
- Empty Tag = Train

Edits:

Edit ID	Agy.	Edit	Date Added/Changed
2.56-01	L P	Must be a valid value.	01/01/2024
2.56-02	L P	Can be empty only if <VehicleType> is 6 (<i>Railway Vehicle</i>).	01/01/2024

2.57 Contributing Circumstances Code <ProbableContributingCircumstances>**Description:** Indicates driver errors, vehicle defects, and miscellaneous circumstances that contributed to the crash.**Valid Codes:**

- | | |
|---|---|
| 01 = Vehicle Defects | *26 = Failed To Use Lights |
| 03 = Improperly Stopped In Roadway | 27 = Improper Towing / Pushing |
| 04 = Speed - Exceeded Limit | 28 = Overcorrected |
| 05 = Too Fast For Conditions | 29 = Improper Riding / Clinging To Vehicle Exterior |
| 06 = Improper Passing | *30 = Failed To Secure Load / Improper Loading |
| 07 = Failure to Obey Signs, Signals, or Officer | 31 = Animal(s) In Roadway |
| 08 = Wrong Side (Not Passing) | 32 = Object / Obstruction in Roadway |
| 09 = Following Too Close | *33 = Other |
| 10 = Improper Signal | *U = Unknown |
| 11 = Improper Backing | |
| 12 = Improper Turn | |
| 13 = Improper Lane Usage / Change | |
| 14 = Wrong Way | |
| 15 = Improper Start From Park | |
| 16 = Improperly Parked | |
| 17 = Failed To Yield | |
| *18 = Alcohol | |
| *19 = Drugs | |
| 20 = Physical Impairment | |
| *21 = Distracted / Inattentive | |
| 22 = None | |
| *23 = Vision Obstructed | |
| *24 = Driver Fatigue / Asleep | |
| 25 = Failed To Dim Headlights | |

Valid Train Specific Codes

- 41 = Train Defects
- 42 = Excessive Speed
- 43 = Improper Riding / Clinging To Train Exterior
- 45 = Obstruction on Tracks
- 46 = Failed To Sound Horn
- 47 = Track Defects
- 48 = Derailment
- 49 = Violation Signal / Sign

***Can also be used for railway vehicle contributing circumstances.**

Edits:

Edit ID	Agy.	Edit	Date Added/Changed
2.57-01	L P	Must be a valid value.	01/01/2024
2.57-02	L P	Values cannot be repeated.	01/01/2024
2.57-03	L P	<i>Not applicable.</i>	01/01/2024
2.57-04	L P	Values U and 22 are mutually exclusive.	01/01/2024

2.57-05	L P	When <DriverPresenceCode> is N (<i>No Driver</i>) and the <VehicleType> is not 6 (<i>Railway Vehicle</i>), the only <ProbableContributingCircumstances> used can be one or more of the following: 01 = Vehicle Defects 03 = Improperly Stopped In Roadway 15 = Improper Start From Park 16 = Improperly Parked 22 = None 30 = Failed To Secure Load / Improper Loading 33 = Other U = Unknown.	01/01/2024
2.57-06	L P	When <VehicleType> is 6 (<i>Railway Vehicle</i>), <ProbableContributingCircumstances> can only contain: 18 = Alcohol 19 = Drugs 21 = Distracted / Inattentive 22 = None 23 = Vision Obstructed 24 = Operator Fatigue / Asleep 26 = Failed To Use Lights 30 = Failed To Secure Load / Improper Loading 33 = Other 41 = Train Defects 42 = Excessive Speed 43 = Improper Riding / Clinging To Train Exterior 45 = Obstruction On Tracks 46 = Failed To Sound Horn 47 = Track Defects 48 = Derailment 49 = Violation Signal / Sign U = Unknown.	01/01/2024 01/01/2024
2.57-07	L P	Cannot be value 23 if <VisionObstructedCodes> is 12 (Not Obstructed) or U (Unknown).	01/01/2024
2.57-08	L P	If <VehicleType> is not 6 (<i>Railway Vehicle</i>), then <ProbableContributingCircumstances> CANNOT be: 41 (Train Defects), 42 (Excessive Speed), 43 (Improper Riding/Clinging to Train Exterior), 45 (Obstruction on Tracks), 46 (Failed to Sound Horn), 47 (Track Defects), 48 (Derailment), or 49 (<i>Violation Signal / Sign</i>).	01/01/2024

2.58 Sequence of Events <SequenceOfEvents>

Description: Describes vehicle action(s) just prior to the first un-stabilized event to final rest.

Valid Codes:

- | | |
|-------------------------------|---|
| 01 = Going Straight | 20 = Ran Off Roadway - Right |
| 02 = Overtaking | 21 = Ran Off Roadway - Left |
| 03 = Making Right Turn | *22 = Overturn / Rollover |
| 04 = Right Turn on Red | *23 = Fire / Explosion |
| 05 = Making Left Turn | *24 = Immersion |
| 06 = Making U-Turn | *25 = Jackknife |
| 07 = Skidding / Sliding | *26 = Cargo Equipment Loss / Shift |
| 08 = Slowing / Stopping | 27 = Equipment Failure |
| 09 = Start In Traffic | 28 = Separation Of Units |
| 10 = Start From Parked | 29 = Returned To Roadway |
| 11 = Backing | *30 = Collision Inv. Pedestrian |
| 12 = Stopped In Traffic | *31 = Collision Inv. Bicycle / Pedalcycle |
| 13 = Parked | *32 = Collision Inv. Railway Vehicle |
| 14 = Changing / Merging Lanes | *33 = Collision Inv. Animal |
| 15 = Avoiding | *34 = Collision Inv. MV In Transport |
| 16 = Cross Median | *35 = Collision Inv. Parked MV |
| 17 = Cross Center Of Road | *36 = Collision Inv. Fixed Object |
| 18 = Cross Road | *37 = Collision Inv. Other Object |
| 19 = Airborne | *38 = Other Non-Collision |

*39 = Retired
 *40 = Retired
 *41 = Collision Inv. Working MV
 42 = Downhill Runaway
 *43 = Fell / Jumped From MV
 *44 = Thrown / Falling Object
 45 = Retired
 46 = Ran Off Roadway - Other

47 = Cross Separator
 *48 = Collision Inv. Other Non-motorist
 *49 = Struck By Failing, Shifting Cargo or Anything Set
 in Motion by Motor Vehicle
 50 = End Departure (T-intersection, Dead-end, Etc.)
 U = Unknown

* Indicates a harmful event.

Edits:

Edit ID	Agy.	Edit	Add/Chgd.																																										
2.58-01	L P	Must be a valid value.	01/01/2024																																										
2.58-02	L P	<div>This set of edits looks at crash types and the first harmful event for all motor vehicles. When the Crash Type is [Crash Type] Then the first harmful event for at least one motor vehicle in Sequence of Events must be [Sequence of Events].</div> <table><tr><th>[Crash Type]</th><th>[Sequence of Events]</th></tr><tr><td>01 = Animal</td><td>33 = Collision Inv. Animal</td></tr><tr><td>02 = Pedalcycle</td><td>31 = Collision Inv. Bicycle / Pedalcycle</td></tr><tr><td>03 = Fixed Object</td><td>36 = Collision Inv. Fixed Object</td></tr><tr><td>04 = Other Object</td><td>37 = Collision Inv. Other Object</td></tr><tr><td>05 = Pedestrian</td><td>30 = Collision Inv. Pedestrian</td></tr><tr><td>06 = Railway Vehicle</td><td>32 = Collision Inv. Railway Vehicle</td></tr><tr><td>07 = Motor Vehicle in Transport</td><td>34 = Collision Inv. MV in Transport</td></tr><tr><td>09 = Parked Motor Vehicle</td><td>35 = Collision Inv. Parked MV</td></tr><tr><td>10 = Overturning</td><td>22 = Overturn / Rollover</td></tr><tr><td>11 = Other Non-Collision</td><td>38 = Other Non-Collision</td></tr><tr><td>12 = Retired</td><td>40 = Retired</td></tr><tr><td>13 = Working Motor Vehicle</td><td>41 = Collision Inv. Working MV</td></tr><tr><td>14 = Fire / Explosion</td><td>23 = Fire / Explosion</td></tr><tr><td>15 = Immersion</td><td>24 = Immersion</td></tr><tr><td>16 = Jackknife</td><td>25 = Jackknife</td></tr><tr><td>17 = Fell / Jumped from MV</td><td>43 = Fell / Jumped From MV</td></tr><tr><td>18 = Cargo / Equipment Loss / Shift</td><td>26 = Cargo Equipment Loss / Shift</td></tr><tr><td>19 = Thrown or Falling Object</td><td>44 = Thrown / Falling Object</td></tr><tr><td>20 = Struck by Failing, Shifting Cargo or Anything Set in Motion by Motor Vehicle</td><td>49 = Struck By Failing, Shifting Cargo Set in Motion by Motor Vehicle</td></tr><tr><td>21 = Other Non-Motorist</td><td>48 = Collision Inv. Other Non-Motorist</td></tr></table>	[Crash Type]	[Sequence of Events]	01 = Animal	33 = Collision Inv. Animal	02 = Pedalcycle	31 = Collision Inv. Bicycle / Pedalcycle	03 = Fixed Object	36 = Collision Inv. Fixed Object	04 = Other Object	37 = Collision Inv. Other Object	05 = Pedestrian	30 = Collision Inv. Pedestrian	06 = Railway Vehicle	32 = Collision Inv. Railway Vehicle	07 = Motor Vehicle in Transport	34 = Collision Inv. MV in Transport	09 = Parked Motor Vehicle	35 = Collision Inv. Parked MV	10 = Overturning	22 = Overturn / Rollover	11 = Other Non-Collision	38 = Other Non-Collision	12 = Retired	40 = Retired	13 = Working Motor Vehicle	41 = Collision Inv. Working MV	14 = Fire / Explosion	23 = Fire / Explosion	15 = Immersion	24 = Immersion	16 = Jackknife	25 = Jackknife	17 = Fell / Jumped from MV	43 = Fell / Jumped From MV	18 = Cargo / Equipment Loss / Shift	26 = Cargo Equipment Loss / Shift	19 = Thrown or Falling Object	44 = Thrown / Falling Object	20 = Struck by Failing, Shifting Cargo or Anything Set in Motion by Motor Vehicle	49 = Struck By Failing, Shifting Cargo Set in Motion by Motor Vehicle	21 = Other Non-Motorist	48 = Collision Inv. Other Non-Motorist	01/01/2024
[Crash Type]	[Sequence of Events]																																												
01 = Animal	33 = Collision Inv. Animal																																												
02 = Pedalcycle	31 = Collision Inv. Bicycle / Pedalcycle																																												
03 = Fixed Object	36 = Collision Inv. Fixed Object																																												
04 = Other Object	37 = Collision Inv. Other Object																																												
05 = Pedestrian	30 = Collision Inv. Pedestrian																																												
06 = Railway Vehicle	32 = Collision Inv. Railway Vehicle																																												
07 = Motor Vehicle in Transport	34 = Collision Inv. MV in Transport																																												
09 = Parked Motor Vehicle	35 = Collision Inv. Parked MV																																												
10 = Overturning	22 = Overturn / Rollover																																												
11 = Other Non-Collision	38 = Other Non-Collision																																												
12 = Retired	40 = Retired																																												
13 = Working Motor Vehicle	41 = Collision Inv. Working MV																																												
14 = Fire / Explosion	23 = Fire / Explosion																																												
15 = Immersion	24 = Immersion																																												
16 = Jackknife	25 = Jackknife																																												
17 = Fell / Jumped from MV	43 = Fell / Jumped From MV																																												
18 = Cargo / Equipment Loss / Shift	26 = Cargo Equipment Loss / Shift																																												
19 = Thrown or Falling Object	44 = Thrown / Falling Object																																												
20 = Struck by Failing, Shifting Cargo or Anything Set in Motion by Motor Vehicle	49 = Struck By Failing, Shifting Cargo Set in Motion by Motor Vehicle																																												
21 = Other Non-Motorist	48 = Collision Inv. Other Non-Motorist																																												
2.58-03		<div>If this vehicle has a Probable Contributing Circumstances of [Probable Contributing Circumstance] then its sequence of events must include at least one of [Sequence of Events].</div> <table><tr><th>[Probable Contributing Circumstance]</th><th>[Sequence of Events]</th></tr><tr><td>03 = Improperly Stopped In Roadway</td><td>12 = Stopped In Traffic</td></tr><tr><td>06 = Improper Passing</td><td>02 = Overtaking</td></tr><tr><td>11 = Improper Backing</td><td>11 = Backing</td></tr><tr><td>12 = Improper Turn</td><td>03 = Making Right Turn, or 04 = Right Turn on Red, or 05 = Making Left Turn, or 06 = Making U-Turn</td></tr><tr><td>15 = Improper Start From Park</td><td>10 = Start From Parked</td></tr></table>	[Probable Contributing Circumstance]	[Sequence of Events]	03 = Improperly Stopped In Roadway	12 = Stopped In Traffic	06 = Improper Passing	02 = Overtaking	11 = Improper Backing	11 = Backing	12 = Improper Turn	03 = Making Right Turn, or 04 = Right Turn on Red, or 05 = Making Left Turn, or 06 = Making U-Turn	15 = Improper Start From Park	10 = Start From Parked	01/01/2024																														
[Probable Contributing Circumstance]	[Sequence of Events]																																												
03 = Improperly Stopped In Roadway	12 = Stopped In Traffic																																												
06 = Improper Passing	02 = Overtaking																																												
11 = Improper Backing	11 = Backing																																												
12 = Improper Turn	03 = Making Right Turn, or 04 = Right Turn on Red, or 05 = Making Left Turn, or 06 = Making U-Turn																																												
15 = Improper Start From Park	10 = Start From Parked																																												
2.58-04	L P	<div>If Sequence of Events of any vehicle contains [Sequence of Events] then at least one vehicle must have a Vehicle Type of [Vehicle Type].</div> <table><tr><th>[Vehicle Type]</th><th>[Sequence of Events]</th></tr><tr><td>1 = Motor Vehicle in Transport</td><td>34 = Collision Inv. MV in Transport</td></tr><tr><td>2 = Parked Motor Vehicle</td><td>35 = Collision Inv. Parked MV</td></tr><tr><td>3 = Working Motor Vehicle</td><td>41 = Collision Inv. Working MV</td></tr><tr><td>4 = Retired</td><td></td></tr><tr><td>5 = Retired</td><td></td></tr><tr><td>6 = Railway Vehicle</td><td>32 = Collision Inv. Railway Vehicle</td></tr></table>	[Vehicle Type]	[Sequence of Events]	1 = Motor Vehicle in Transport	34 = Collision Inv. MV in Transport	2 = Parked Motor Vehicle	35 = Collision Inv. Parked MV	3 = Working Motor Vehicle	41 = Collision Inv. Working MV	4 = Retired		5 = Retired		6 = Railway Vehicle	32 = Collision Inv. Railway Vehicle	01/01/2024																												
[Vehicle Type]	[Sequence of Events]																																												
1 = Motor Vehicle in Transport	34 = Collision Inv. MV in Transport																																												
2 = Parked Motor Vehicle	35 = Collision Inv. Parked MV																																												
3 = Working Motor Vehicle	41 = Collision Inv. Working MV																																												
4 = Retired																																													
5 = Retired																																													
6 = Railway Vehicle	32 = Collision Inv. Railway Vehicle																																												
2.58-05	L P	Retired.	01/01/2024																																										
2.58-06	L P	The first <SequenceOfEvents> must be value 13 when <VehicleType> is 2 (<i>Parked Motor Vehicle</i>).	01/01/2024																																										

2.58-07	L P	Retired.	01/01/2024
2.58-08	L P	If <SequenceOfEvents> contains value 13 then <ProbableContributingCircumstances> #1 - #31 can only be one or more of the following: 01 = Vehicle Defects 16 = Improperly Parked 22 = None (Mutually Exclusive) 30 = Failed To Secure Load / Improper Loading 33= Other U= Unknown (Mutually Exclusive).	01/01/2024
2.58-09	L P	Value U (Unknown) is mutually exclusive	01/01/2024
2.58-10	L P	Retired.	01/01/2024
2.58-11	L P	<SequenceOfEvents> must contain value 33 (Collision Inv. Animal) when <AnimalCodes> is not empty.	01/01/2024
2.58-12	L P	If <SequenceOfEvents> contains values 30 (Collision Inv. Pedestrian), 31 (Collision Inv. Bicycle / Pedalcycle), 48 (Collision Inv. Other Non-motorist) then <NonMotoristNA> must be false.	01/01/2024

2.59 Animal Code <AnimalCodes>

Description: Indicates the type of animal struck by the motor vehicle if crash involved the collision with a live animal.

Valid Codes:

- 60 = Deer
- 61 = Farm Animal
- 62 = Dog
- 63 = Other Animal
- U = Unknown
- Empty Tag = Not Applicable

Edits:

Edit ID	Agy.	Edit	Date Added/Changed
2.59-01	L P	Must be a valid value.	01/01/2024
2.59-02	L P	Cannot be empty when <SequenceOfEvents> contains 33 (<i>Animal</i>).	01/01/2024
2.59-03	L P	Retired.	01/01/2024
2.59-04	L P	Removed	01/01/2024
2.59-05	L P	Codes cannot be duplicated.	01/01/2024
2.59-06	L P	<i>Not applicable.</i>	01/01/2024
2.59-07	L P	Cannot be more than four codes.	01/01/2024

2.61 Fixed Object Code <FixedObjectCodes>

Description: Indicates the type of fixed object struck by the motor vehicle if crash involved collision with a fixed object.

Valid Codes:

20 = Tree / Stump (Standing)	35 = Fire Hydrant
21 = Embankment / Driveway / Ground / Rock Bluff	36 = Other
22 = Guardrail Face	37 = Bridge Parapet End
23 = Utility Pole/Guy Wire	38 = Bridge Rail
24 = Fence	39 = Guardrail End
25 = Street Light Support	40 = Other Traffic Barrier
26 = Culvert	41 = Overhead Sign Support
27 = Highway Traffic Sign Post / Support	42 = Ditch
28 = Bridge Pier/ Abutment / Support	43 = Other Post / Pole / Support
29 = Curb	44 = Wall
30 = Mailbox	45 = Cable Barrier
31 = Concrete Traffic Barrier	46 = Bridge Overhead Structure
32 = Building	47 = Overhead Line / Cable
33 = Traffic Signal Support	U = Unknown

34 = Impact Attenuator / Crash Cushion

Empty Tag = Not Applicable

Edits:

Edit ID	Agy.	Edit	Date Added/Changed
2.61-01	L P	Must be a valid value.	01/01/2024
2.61-02	L P	Cannot be empty when <SequenceOfEvents> contains 36 (<i>Collision involving Fixed Object</i>).	01/01/2024
2.61-03	L P	The number of <FixedObjectCodes> must be equal to or greater than the count of <SequenceOfEvents> codes that equal 36 (<i>Collision Inv. Fixed Object</i>).	01/01/2024
2.61-04	L P	Must be empty when <SequenceOfEvents> does not contain 36 (<i>Collision Inv. Fixed Object</i>).	01/01/2024
2.61-05	L P	Removed	01/01/2024

2.64 Work Zone <WorkZone>

Description: Indicates whether the crash was work zone-related or occurred in a work zone such as a trafficway where construction, maintenance, or utility work activities are identified by warning signs/signals/indicators, including those on transport devices, e.g., signs, flashing lights, channelizing devices, barriers, pavement markings, flagmen, warning signs and arrow boards mounted on vehicles in a mobile maintenance activity, that mark the beginning and end of a construction, maintenance, or utility work activity.

Valid Codes: Y = Yes
N = No
U = Unknown
Empty Tag = Train

Edits:

Edit ID	Agy.	Edit	Date Added/Changed
2.64-01	L P	Must be a valid value.	01/01/2024
2.64-02	L P	Can be empty only if <VehicleType> is 6 (<i>Railway Vehicle</i>).	01/01/2024

2.64.1 Type of Work Zone <TypeWorkZone>

Description: Identifies the type of work zone at the crash scene.

Valid Codes: 01 = Lane Closure
02 = Lane Shift / Crossover
03 = Intermittent or Moving Work
04 = Work on Shoulder or Median
05 = Other Type of Work Zone
U = Unknown
NA = Not Applicable (The crash did not occur within a work zone.)
Empty Tag = Train

Edits:

Edit ID	Agy.	Edit	Date Added/Changed
2.64.1-01	L P	Must be a valid value.	01/01/2024
2.64.1-02	L P	Must be value NA if <WorkZone> is N (<i>No</i>).	01/01/2024
2.64.1-03	L P	Must be value U if <WorkZone> is U (<i>Unknown</i>).	01/01/2024
2.64.1-04	L P	Cannot be value NA if <WorkZone> is Y (<i>Yes</i>).	01/01/2024
2.64.1-05	L P	Can be empty only if <VehicleType> is 6 (<i>Railway Vehicle</i>).	01/01/2024

2.64.2 Location Of Crash <WorkZoneCrashLocation>

Description: identifies the location of the crash in association with the work zone or work zone-related area.

Valid Codes: 01 = Before the First Work Zone Warning Sign

02 = Advance Warning Area
 03 = Transition Area
 04 = Activity Area
 05 = Termination Area
 U = Unknown
 NA = Not Applicable
 Empty Tag = Train

Edits:

Edit ID	Agy.	Edit	Date Added/Changed
2.64.2-01	L P	Must be a valid value.	01/01/2024
2.64.2-02	L P	Must be value NA if <WorkZone> is N (<i>No</i>).	01/01/2024
2.64.2-03	L P	Must be value U if <WorkZone> is U (<i>Unknown</i>).	01/01/2024
2.64.2-04	L P	Cannot be value NA if <WorkZone> is Y (<i>Yes</i>).	01/01/2024
2.64.2-05	L P	Can be empty only if <VehicleType> is 6 (<i>Railway Vehicle</i>).	01/01/2024

2.64.3 Law Enforcement Present <LawEnforcementPresent>

Description: Indicates whether law enforcement was present in the work zone or work zone-related area.

Valid Codes: Y = Yes
 N = No
 U = Unknown
 A = Not Applicable
 Empty Tag = Train

Edits:

Edit ID	Agy.	Edit	Date Added/Changed
2.64.3-01	L P	Must be a valid value.	01/01/2024
2.64.3-02	L P	Must be value A when <WorkZone> is N (<i>No</i>).	01/01/2024
2.64.3-03	L P	Cannot be value A if <WorkZone> is Y (<i>Yes</i>).	01/01/2024
2.64.3-04	L P	Can be empty only if <VehicleType> is 6 (<i>Railway Vehicle</i>).	01/01/2024
2.64.3-05	L P	Must be value U if <WorkZone> is U (<i>Unknown</i>).	01/01/2024

2.65 Workers Present Indicator <WorkersPresent>

Description: Indicates whether workers were present in the work zone.

Valid Codes: Y = Yes
 N = No
 U = Unknown
 Empty Tag = Not Applicable

Edits:

Edit ID	Agy.	Edit	Date Added/Changed
2.65-01	L P	Must be a valid value.	01/01/2024
2.65-02	L P	Must be empty when <WorkZone> is N (<i>No</i>) or U (<i>Unknown</i>).	01/01/2024
2.65-03	L P	Cannot be empty when <WorkZone> is Y (<i>Yes</i>).	01/01/2024

2.66 Traffic Control Electric <TrafficControl>

Description: Indicates if electrically powered devices/signals that warn or direct vehicular traffic to take some specific action are present at the crash location.

Valid Codes: 12 = None - Neither Electric Nor Other Traffic Control Are Present

U = Unknown If Electric or Other Traffic Control Was Present
 Empty Tag = Not An Electronic Control, But Has An Other Traffic Control Present
 13 = Electric Signal - Green / Yellow / Red
 14 = Electric Signal - Flashing Red
 15 = Electric Signal - Flashing Yellow
 16 = Electric Signal - Ramp Meter
 17 = Electric Signal - Other Electric

Edits:

Edit ID	Agy.	Edit	Date Added/Changed
2.66-01	L P	Must be a valid value.	01/01/2024
2.66-02	L P	Cannot be value 12 when <ProbableContributingCircumstances> contains 07 (<i>Failure to Obey Signs, Signals, or Officer</i>).	01/01/2024
2.66-03	L P	If <OtherControls> is empty, <TrafficControl> cannot be empty.	01/01/2024

2.67 Other Traffic Control <OtherControls>

Description: Indicates if any non-electrically powered devices that warn or direct vehicular traffic to take some specific action are present at the crash location.

Valid Codes:

Empty Tag = Not An Other Traffic Control, But Has A Traffic Control Electric Present 09 = No Passing Zone
 03 = School Zone 10 = Turn Restricted
 04 = Stop Sign 11 = Signal on School Bus
 06 = Railway Crossing Sign / Device 18 = Warning Sign / Device
 07 = Yield Sign 19 = Other
 08 = Officer / Flagman

Edits:

Edit ID	Agy.	Edit	Date Added/Changed
2.67-01	L P	Must be a valid value.	01/01/2024
2.67-02	L P	If <TrafficControl> is 12 (<i>Neither Electric Nor Other Traffic Control Are Present</i>) or U (<i>Unknown Electric Or Other Traffic Control Was Present</i>), then <OtherControls> must be empty.	01/01/2024
2.67-03	L P	If <TrafficControl> is empty, then <OtherControls> cannot be empty.	01/01/2024

2.68 Control Malfunctioning Indicator <ControlMalfunctioning>

Description: Indicates if one or more of the electric or other traffic control devices was malfunctioning, inoperative, or missing at the time of the crash even if the malfunctioning, inoperative, or missing control was not a contributor to the crash.

Valid Codes:

Y = Yes
 N = No
 U = Unknown
 A = Not Applicable

Edits:

Edit ID	Agy.	Edit	Date Added/Changed
2.68-01	L P	Must be a valid value.	01/01/2024
2.68-02	L P	Must be value U when <TrafficControl> contains U (<i>Unknown If Electric Or Other Traffic Control Was Present</i>).	01/01/2024
2.68-03	L P	Must be value Y or A when <TrafficControl> is 12 (<i>Neither Electric Nor Other Traffic Control Are Present</i>).	01/01/2024
2.68-04	L P	Cannot be value A when <TrafficControl> is not 12 (<i>Neither Electric Nor Other Traffic Control Are Present</i>).	01/01/2024

2.69 CMV NA Indicator <CMVNa>

Description: Indicates a motor vehicle does not meet the criteria to be a commercial motor vehicle when CMV1 and CMV2 are both *true* (Yes).

Valid Codes: True = Yes, a motor vehicle does not meet the criteria for a commercial motor vehicle and the CMV section is not completed on this vehicle.
False = No, a motor vehicle meets the criteria for a commercial motor vehicle and the CMV section must be completed for this vehicle.

Edits:

Edit ID	Agy.	Edit	Date Added/Changed
2.69-01	L P	Must be a valid value.	01/01/2024
2.69-02	L P	Must be <i>false</i> on each vehicle record in the crash where the vehicle meets the criteria for a commercial motor vehicle -- CMV Involvement Criteria 2 <CVEInvolvement2> is <i>true</i> (Yes, crash meets second criteria of commercial vehicle involvement).	01/01/2024
2.69-03	L P	Must be <i>true</i> on each vehicle record in the crash where the vehicle does not meet the criteria for a commercial motor vehicle -- CMV Involvement Criteria 2 <CVEInvolvement2> is <i>false</i> (No, crash doesn't meet second criteria of commercial vehicle involvement).	01/01/2024

2.71 CMV Motor Carrier Last Name <Cmv: LastName>

Description: Last name of motor carrier.

Edits:

Edit ID	Agy.	Edit	Date Added/Changed
2.71-01	L P	Must be empty when <CMVNa> is <i>true</i> (Yes, a commercial motor vehicle was not involved).	01/01/2024
2.71-02	L P	Cannot be empty when <CMVNa> is <i>false</i> (No, a commercial motor vehicle was involved).	01/01/2024

2.75 CMV Motor Carrier Address Same as Owner <Cmv: SameAsOwner>

Description: Indicates the motor carrier address is the same as the motor vehicle owner address.

Valid Codes: True = Yes
False = No

Edits:

Edit ID	Agy.	Edit	Date Added/Changed
2.75-01	L P	Must be a valid value.	01/01/2024
2.75-02	L P	Must be <i>false</i> when <CMVNa> is <i>true</i> (Yes, a commercial motor vehicle was not involved).	01/01/2024

2.76 CMV Address Line 1 <Cmv: Address: Address1>

Description: The first street address of the motor carrier.

Edits:

Edit ID	Agy.	Edit	Date Added/Changed
2.76-02	L P	Must be empty when <CMVNa> is <i>true</i> (Yes, a commercial motor vehicle was not involved).	01/01/2024

2.77 CMV Address Line 2 <Cmv: Address: Address2>

Description: The second street address of the motor carrier.

Edits:

Edit ID	Agy.	Edit	Date Added/Changed
2.77-01	L P	Must be empty when <CMVNa> is <i>true</i> (Yes, a commercial motor vehicle was not involved).	01/01/2024
2.77-02	L P	Must be empty when <Cmv: Address: Address1> is empty.	01/01/2024
2.77-03	L P	Cannot be the same as <Cmv: Address: Address1>.	01/01/2024

2.78 CMV Address City <Cmv: Address: City>

Description: City of the address of the motor carrier.

Edits:

Edit ID	Agy.	Edit	Date Added/Changed
2.78-01	L P	Must be empty when <CMVNa> is <i>true</i> (Yes, a commercial motor vehicle was not involved).	01/01/2024
2.78-02	L P	Cannot be empty when <CMVNa> is <i>false</i> (No, a commercial motor vehicle was involved).	01/01/2024

2.79 CMV Address State <Cmv: Address: State>**Description:** The state of the address of the motor carrier.**Valid Codes:** [Appendix: State/Providence Codes](#)**Edits:**

Edit ID	Agy.	Edit	Date Added/Changed
2.79-01	L P	Must be a valid value.	01/01/2024
2.79-02	L P	Must be empty when <CMVNa> is <i>true</i> (Yes, a commercial motor vehicle was not involved).	01/01/2024
2.79-03	L P	Cannot be empty when <CMVNa> is <i>false</i> (No, a commercial motor vehicle was involved).	01/01/2024

2.80 CMV Address Zip <Cmv: Address: ZipCode>**Description:** The zip code for the address of the motor carrier.**Valid Codes:** Valid zip code.**Edits:**

Edit ID	Agy.	Edit	Date Added/Changed
2.80-01	L P	Must be empty when <CMVNa> is <i>true</i> (Yes, a commercial motor vehicle was not involved).	01/01/2024
2.80-02	L P	Cannot be empty when <CMVNa> is <i>false</i> (No, a commercial motor vehicle was involved).	01/01/2024

2.81 CMV Motor Carrier Telephone Same as Owner <Cmv: PhoneSameAsOwner>**Description:** Indicates the motor carrier telephone number is the same as the motor vehicle owner telephone number.**Valid Codes:** True = Yes

False = No

Edits:

Edit ID	Agy.	Edit	Date Added/Changed
2.81-01	L P	Must be a valid value.	01/01/2024
2.81-02	L P	Must be <i>false</i> when <CMVNa> is <i>true</i> (Yes, a commercial motor vehicle was not involved).	01/01/2024

2.82 CMV Motor Carrier Telephone <Cmv: Address: PhoneNumber>**Description:** Telephone number of the motor carrier.**Valid Codes:** Unknown = Not known.

NONE = No phone number.

Valid formatted phone number.

Format: #####**Edits:**

Edit ID	Agy.	Edit	Date Added/Changed
2.82-01	L P	Must be a valid value.	01/01/2024
2.82-02	L P	Must be empty when <CMVNa> is <i>true</i> (Yes, a commercial motor vehicle was not involved).	01/01/2024

2.83 Commercial Status <CarrierInterstate>**Description:** Indicates the commercial status of the commercial motor vehicle at time of the crash.

Valid Codes:

0 = Intrastate Carrier
 1 = Interstate Carrier
 2 = Not In Commerce - Other Vehicle
 3 = Not In Commerce - Government Vehicle
 4 = Not In Commerce - Rental Vehicle
 Empty Tag = Not Applicable

Edits:

Edit ID	Agy.	Edit	Date Added/Changed
2.83-01	L P	Must be a valid value.	01/01/2024
2.83-02	L P	Cannot be empty when <CMVNa> is <i>false</i> (No, a commercial motor vehicle was involved).	01/01/2024
2.83-03	L P	Must be empty when <CMVNa> is <i>true</i> (Yes, a commercial motor vehicle was not involved).	01/01/2024

2.84 Carrier ICC Number <IccNumber>

Description: Motor carrier's MC / MX number (formerly known as the ICC number) that is assigned to each carrier by the Federal Motor Carrier Safety Administration for motor carrier identification.

Edits:

Edit ID	Agy.	Edit	Date Added/Changed
2.84-01	L P	Cannot be empty when <CMVNa> is <i>false</i> (No, a commercial motor vehicle was involved).	01/01/2024
2.84-02	L P	Must be empty when <CMVNa> is <i>true</i> (Yes, a commercial motor vehicle was not involved).	01/01/2024
2.84-03	L P	Cannot be greater than eight numeric characters long.	05/09/2024

2.85 Carrier DOT ID Number <UsDotNumber>

Description: Motor carrier's USDOT number assigned to interstate and intrastate carriers by the Federal Motor Carrier Safety Administration for motor carrier identification.

Edits:

Edit ID	Agy.	Edit	Date Added/Changed
2.85-01	L P	Cannot be greater than eight characters long.	01/01/2024
2.85-02	L P	Cannot be empty when <CMVNa> is <i>false</i> (No, a commercial motor vehicle was involved).	01/01/2024
2.85-03	L P	Must be empty when <CMVNa> is <i>true</i> (Yes, a commercial motor vehicle was not involved).	01/01/2024
2.85-04	L P	Cannot be empty or NA when <CarrierInterstate> is 1 (Interstate Carrier).	01/01/2024

2.86 CMV Cargo Body Type <CargoBodyType>

Description: Cargo body type of the commercial motor vehicle.

Valid Codes:

1 = Enclosed Box	9 = Pole Trailer
2 = Cargo Tank	10 = Other
3 = Flatbed	13 = Log
4 = Dump	14 = Vehicle Towing Another Vehicle
5 = Concrete Mixer	15 = Intermodal Container Chassis
6 = Auto Transport	16 = NA (No Cargo Body)
7 = Garbage / Refuse	U = Unknown
8 = Grain / Chip / Gravel	Empty Tag = Not Applicable

Edits:

Edit ID	Agy.	Edit	Date Added/Changed
2.86-01	L P	Must be a valid value.	01/01/2024

2.86-02	L P	Cannot be empty when <CMVNa> is <i>false</i> (No, a commercial motor vehicle was involved).	01/01/2024
2.86-03	L P	Must be empty when <CMVNa> is <i>true</i> (Yes, a commercial motor vehicle was not involved).	01/01/2024

2.87 Placard Displayed <HazmatPlacardDisplayed>

Description: Indicates whether the commercial motor vehicle displayed a hazardous materials placard.

Valid Codes: Y = Yes
N = No
U = Unknown
Empty Tag = Not A Commercial Motor Vehicle

Edits:

Edit ID	Agy.	Edit	Date Added/Changed
2.87-01	L P	Must be a valid value.	01/01/2024
2.87-02	L P	Cannot be empty when <CMVNa> is <i>false</i> (No, a commercial motor vehicle was involved).	01/01/2024
2.87-03	L P	Must be empty when <CMVNa> is <i>true</i> (Yes, a commercial motor vehicle was not involved).	01/01/2024

2.88 Hazmat Placard Diamond Number <Hazmat4DigitNumber>

Description: Four-digit number found in the middle of the hazardous materials placard.

Valid Codes: 4-digit number.
NA = No placard displayed or no 4-digit number.
UNK = Unknown.
Empty Tag = Not a commercial motor vehicle.

Format: ####

Edits:

Edit ID	Agy.	Edit	Date Added/Changed
2.88-01	L P	Must be a valid value.	01/01/2024
2.88-02	L P	Cannot be empty when <CMVNa> is <i>false</i> (No, a commercial motor vehicle was involved).	01/01/2024
2.88-03	L P	Must be empty when <CMVNa> is <i>true</i> (Yes, a commercial motor vehicle was not involved).	01/01/2024
2.88-04	L P	Must be value NA when <HazmatPlacardDisplayed> is N (No).	09/11/2024
2.88-05	L P	Must be value UNK when <HazmatPlacardDisplayed> is U (Unknown).	01/01/2024

2.89 Hazmat Class <HazmatClass>

Description: The number found at the bottom of the hazardous materials placard.

Valid Codes: Valid formatted number 1-9.
N = Not Applicable. No hazardous materials placard class number or no hazardous materials placard displayed. Also, the hazardous materials placard class number is unknown.
Empty Tag = Not a commercial motor vehicle.

Format: # or #.#

Edits:

Edit ID	Agy.	Edit	Date Added/Changed
2.89-01	L P	Must be a valid value.	01/01/2024
2.89-02	L P	Cannot be empty when <CMVNa> is <i>false</i> (No, a commercial motor vehicle was involved).	01/01/2024
2.89-03	L P	Must be empty when <CMVNa> is <i>true</i> (Yes, a commercial motor vehicle was not involved).	01/01/2024
2.89-04	L P	Must be value N when <HazmatPlacardDisplayed> is N (No).	07/25/2024
2.89-05	L P	Must be value N when <HazmatPlacardDisplayed> is U (Unknown).	07/25/2024

2.90 CMV Hazmat Cargo Present <HazmatCargoPresent>**Description:** Indicates whether a commercial motor vehicle's cargo contained hazardous material(s).

Valid Codes: Y = Yes, cargo contained hazardous material(s).
 N = No, cargo did not contain hazardous material(s).
 U = Unknown.
 Empty Tag = Not a commercial motor vehicle.

Edits:

Edit ID	Agy.	Edit	Date Added/Changed
2.90-01	L P	Must be a valid value.	01/01/2024
2.90-02	L P	Must be empty when <CMVNa> is <i>true</i> (Yes, a commercial motor vehicle was not involved).	01/01/2024
2.90-03	L P	Cannot be empty when <HazmatPlacardDisplayed> is Y (Yes).	01/01/2024
2.90-04	L P	Cannot be empty when <CMVNa> is <i>false</i> (No, a commercial motor vehicle was involved).	01/01/2024

2.91 Hazardous Materials Released <HazmatCargoRelease>**Description:** Indicates if the commercial motor vehicle's hazardous materials cargo was released as a result of crash.

Valid Codes: Y = Yes, hazardous materials cargo was released.
 N = No, hazardous materials cargo was not released.
 U = Unknown.
 Empty Tag = Not a commercial motor vehicle.

Edits:

Edit ID	Agy.	Edit	Date Added/Changed
2.91-01	L P	Must be a valid value.	01/01/2024
2.91-02	L P	Cannot be empty when <CMVNa> is <i>false</i> (No, a commercial motor vehicle was involved).	01/01/2024
2.91-03	L P	Must be empty when <CMVNa> is <i>true</i> (Yes, a commercial motor vehicle was not involved).	01/01/2024
2.91-04	L P	Cannot be empty when <HazmatPlacardDisplayed> is Y (Yes).	01/01/2024
2.91-05	L P	Cannot be empty when <HazmatCargoPresent> is Y (Yes, cargo contained hazardous material).	01/01/2024
2.91-06	L P	Can be value Y only when <HazmatCargoPresent> is Y (Yes, cargo contained hazardous material).	01/01/2024

2.92 CMV Hazmat Name <HazmatName>**Description:** The name of the hazardous material.

Valid Codes: Hazardous material name.
 NA = No hazardous materials cargo present.
 UNK = Unknown.
 Empty Tag = Not a commercial motor vehicle.

Edits:

Edit ID	Agy.	Edit	Date Added/Changed
2.92-01	L P	Cannot be empty when <CMVNa> is <i>false</i> (No, a commercial motor vehicle was involved).	01/01/2024
2.92-02	L P	Must be empty when <CMVNa> is <i>true</i> (Yes, a commercial motor vehicle was not involved).	01/01/2024
2.92-03	L P	Cannot be value NA when <HazmatCargoPresent> is Y (Yes, cargo contained hazardous material).	01/01/2024
2.92-04	L P	Must be value NA when <HazmatCargoPresent> is N (No, cargo did not contain hazardous material).	01/01/2024

2.93 Marijuana Use <MarijuanaUse>

Description: Indicates whether the driver / operator involved in the crash is suspected to have used marijuana.

This is reflective of the investigating officer's opinion of the use (presence) of marijuana, not a judgment of quantity or impairment. The officer's opinion as to the driver's use of marijuana contributing to the crash is shown under "Probable Contributing Circumstances, 19 – Drugs."

Valid Codes: Y = Yes
 N = No
 U = Unknown
 A = Not Applicable
 Empty Tag = Not Required (Short Form)

Edits:

Edit ID	Agy.	Edit	Date Added/Changed
2.93-01	L P	Must be a valid value.	01/01/2024
2.93-02	L P	Must be and can only be value A when <DriverPresenceCode> is N (<i>No Driver</i>) or 2 (<i>Present, But Not Identified.</i>)	01/01/2024
2.93-03	L P	Must be value U when <DriverPresenceCode> is U (<i>Unknown.</i>)	01/01/2024
2.93-04	L P	Cannot be empty if <LongForm> is L (<i>Long Form</i>).	01/01/2024

6.0 PERSON

3.01 Vehicle Number <VehicleNumber>

Description: A unique sequential number assigned to each vehicle involved in a crash. On the person record, the vehicle number serves as part of a unique key.

Valid Codes: 1 - 999.

Edits:

Edit ID	Agy.	Edit	Date Added/Changed
3.01-01	LP	Must be a valid value.	01/01/2024

3.03 Person Sequence Number <PersonNumber>

Description: Identifies the sequential unique number assigned to each person involved in the crash.

Valid Codes: 1 - 999.

Edits:

Edit ID	Agy.	Edit	Date Added/Changed
3.03-01	LP	Must be a valid value.	01/01/2024

3.04 Last Name <LastName>

Description: The last name of each driver, vehicle owner, railway track owner, railway train/railway flange wheeled motor vehicle owner, occupant, or non-motorist involved in the crash. If no railway engineer, enter "NO ENGINEER." If no conductor, enter "NO CONDUCTOR."

Edits:

Edit ID	Agy.	Edit	Date Added/Changed
3.04-01	LP	Cannot be empty.	01/01/2024
3.04-02	LP	Must be 'NO DRIVER' when <Operator> has a <DriverPresenceCode> of N (<i>No Driver</i>).	01/01/2024
3.04-03	LP	Must be 'UNIDENTIFIED' when <Operator> has a <DriverPresenceCode> of 2 (<i>Present, But Not Identified</i>).	01/01/2024
3.04-04	LP	Must be 'UNKNOWN DRIVER' when <Operator> has a <DriverPresenceCode> of U (<i>Unknown Driver</i>).	01/01/2024

3.05 First Name <FirstName>

Description: The first name of each driver, vehicle owner, railway track owner, railway train/railway flange wheeled motor vehicle owner, occupant, or non-motorist involved in the crash.

Edits:

Edit ID	Agy.	Edit	Date Added/Changed
3.05-01	LP	Must be empty when <Operator> has a <DriverPresenceCode> of: 2 = Present, But Not Identified N = No Driver U = Unknown Driver.	01/01/2024

3.06 Middle Name <MiddleInitial>

Description: The middle name or middle initial of each driver, vehicle owner, railway track owner, railway train/railway flange wheeled motor vehicle owner, occupant, or non-motorist involved in the crash.

Edits:

Edit ID	Agy.	Edit	Date Added/Changed
3.06-01	LP	Must be empty when <Operator> has a <DriverPresenceCode> of: 2 = Present, But Not Identified N = No Driver U = Unknown Driver.	01/01/2024

3.07 Generation Suffix <Suffix>

Description: The generation suffix (if applicable) of each driver, vehicle owner, railway track owner, railway train/railway flange wheeled motor vehicle owner, occupant, or non-motorist involved in the crash.

Valid Codes:

Preferred:

I, II, III, VI, V, VI

1st, 2nd, 3rd, 4th, 5th, 6th

Jr, Sr

Allowed:

1, 2, 3, 4, 5, 6

1ST, 2ND, 3RD, 4TH, 5TH, 6TH

JR (Lower case versions also are valid.)

SR (Lower case versions also are valid.)

Empty Tag = No generation suffix.

Edits:

Edit ID	Agy.	Edit	Date Added/Changed
3.07-01	L P	Must be a valid value.	01/01/2024
3.07-02	LP	Must be empty when <Operator> has a <DriverPresenceCode> of: 2 = Present, But Not Identified N = No Driver U = Unknown Driver.	01/01/2024

3.08 Address Line 1 <Address: Address1>

Description: First street address of each driver, vehicle owner, railway track owner, railway train/railway flange wheeled motor vehicle owner, occupant, or non-motorist involved in the crash.

3.09 Address Line 2 <Address: Address2>

Description: Second street address of each driver, vehicle owner, railway track owner, railway train/railway flange wheeled motor vehicle owner, occupant, or non-motorist involved in the crash.

3.10 Address City <Address: City>

Description: City of the address of each driver, vehicle owner, railway track owner, railway train/railway flange wheeled motor vehicle owner, occupant, or non-motorist involved in the crash.

Valid Codes:

City name.

Unknown = City or address is unknown.

Empty Tag = Not required.

Edits:

Edit ID	Agy.	Edit	Date Added/Changed
3.10-01	L P	Must be a valid value.	01/01/2024
3.10-02	L P	Cannot be empty unless Involvement is: <Operator> or <Engineer>, And <DriverPresenceCode> is: 2 = Present, But Not Identified N = No Driver U = Unknown Driver.	01/01/2024

3.11 Address State <Address: State>

Description: State of the address of each driver, vehicle owner, railway track owner, railway train/railway flange wheeled motor vehicle owner, occupant, or non-motorist involved in the crash.

Valid Codes:

[Appendix: State/Providence Codes](#)

Unknown = State or address is unknown.

Empty Tag = Not required.

Edits:

Edit ID	Agy.	Edit	Date Added/Changed
3.11-01	L P	Must be a valid value.	01/01/2024

3.11-02	L P	Cannot be empty unless Involvement is: <Operator> or <Engineer>, And <DriverPresenceCode> is: 2 = Present, But Not Identified N = No Driver U = Unknown Driver.	01/01/2024
---------	-----	--	------------

3.12 Address Zip <Address: ZipCode>

Description: Zip for the address of each owner, driver, vehicle owner, railway track owner, railway train/railway flange wheeled motor vehicle owner, occupant, or non-motorist involved in the crash.

Valid Codes: Zip code.
Unknown = Zip code or address is unknown.
Empty Tag = Not required.

Edits:

Edit ID	Agy.	Edit	Date Added/Changed
3.12-01	L P	Must be a valid value.	01/01/2024
3.12-02	L P	Must be and can only be empty when <Engineer> Or <Operator>, And <Operator> has a <DriverPresenceCode> of: 2 = Present, But Not Identified N = No Driver U = Unknown Driver.	01/01/2024
3.12-03		Removed.	01/01/2024

3.13.1 Date of Birth Unknown <DateOfBirthUnknown>

Description: Birth date of each driver, occupant, or non-motorist involved in the crash is unknown.

Valid Codes: True = Date of birth is unknown.
False = Date of birth is known.

Format:

Edits:

Edit ID	Agy.	Edit	Date Added/Changed
3.13.1-01	L P	Must be a valid value.	01/01/2024

3.13 Date of Birth <DateOfBirth>

Description: Birth date of each driver, occupant, or non-motorist involved in the crash.

Valid Codes: Valid date.
Unknown = Default DateTime 00010101

Format: YYYYMMDD

Edits:

Edit ID	Agy.	Edit	Date Added/Changed
3.13-01	L P	Must be a valid value.	01/01/2024
3.13-02	L P	Can be default (DateTime) only when: <Operator> has a <DriverPresenceCode> of: 2 = Present, But Not Identified N = No Driver U = Unknown Driver, Or when <DateOfBirthUnknown> is True (<i>Date of birth is unknown</i>).	01/01/2024
3.13-03	L P	When <VehicleBusType> is 1 (<i>School Bus</i>) and <DriverPresenceCode> is 1 (<i>Driver Present and/or Identified</i>) and <DateOfBirthUnknown> is false (<i>Date of birth is known</i>), <AccidentDate> - <DateOfBirth> must be at least 21 years. A driver of a school bus in Missouri is required to be at least 21 years of age. (This is not an edit. For MSHP quality control only.)	01/01/2024
3.13-04	L P	Date of Birth <DateOfBirth> year cannot be before 1900.	01/01/2024

3.14 Gender <Sex>

Description: Gender of each driver, occupant, or non-motorist involved in the crash.

Valid Codes: F = Female
M = Male
U = Unknown
N = Not Applicable
Empty Tag = Not Required (Short Form)

Edits:

Edit ID	Agy.	Edit	Date Added/Changed
3.14-01	L P	Must be a valid value.	01/01/2024
3.14-02	L P	Can be empty only when <LongForm> is S (<i>Short Form</i>).	01/01/2024
3.14-03	L P	Must be and can only be value N when <Operator> has a <DriverPresenceCode> of N (<i>No Driver</i>) or 2 (<i>Present, But Not Identified</i>); <Engineer>, <LastName> is "NO ENGINEER"; and/or <Conductor>, <LastName> is "NO CONDUCTOR."	06/20/2024
3.14-04	L P	Gender cannot be value U if <DriverLicenseNumber> is entered.	01/01/2024

3.15 Seat Location <SeatLocation>

Description: Location in/on a vehicle of each driver or occupant involved in the crash.

Note: There is not a code listed for a non-motorist.

Valid Codes:

XX = Not Known	SC = Second Center
B = Retired	SR = Second Right
M = Motorcycle	VE = Riding on Motor Vehicle Exterior (Non-trailing Unit)
CP = Commercial Passenger	SS = Sleeper Section of Cab (Truck)
OE = Occupant - Enclosed Load Area	TU = Trailing Unit
OU = Occupant - Unenclosed Load Area	TL = Third Left
SV = Other	TC = Third Center
RC = Rail Crew	TR = Third Right
FL = Front Left	NA = Not Applicable (Only when no driver or railway engineer.)
FC = Front Center	Empty Tag = Not Required (Short Form)
FR = Front Right	
SL = Second Left	

Edits:

Edit ID	Agy.	Edit	Date Added/Changed
3.15-01	L P	Must be a valid value.	01/01/2024
3.15-02	L P	Retired.	01/01/2024
3.15-03	L P	Can be value CP only when <LongForm> is L (<i>Long Form</i>).	01/01/2024
3.15-04	L P	Must be value M when <BodyType> is 10 (<i>Motorcycle</i>) and <Operator> has a <DriverPresenceCode> of 1 (<i>Driver Present and/or Identified</i>).	01/01/2024
3.15-05	L P	Must be value SV or XX when <BodyType> is 10 (<i>Motorcycle</i>), 12 (<i>Motorized Bicycle</i>) and is <Occupant>.	01/01/2024
3.15-06	L P	<i>Not applicable.</i>	01/01/2024
3.15-07	L P	Can be empty when <LongForm> is S (<i>Short Form</i>).	01/01/2024
3.15-08	L P	Must be value XX when <Operator> has a <DriverPresenceCode> of 2 (<i>Present, But Not Identified</i>).	01/01/2024
3.15-09	L P	Must be and can only be value NA when <Operator> has a <DriverPresenceCode> of N (<i>No Driver</i>), or no railway vehicle engineer.	01/01/2024
3.15-10	L P	Cannot be value TU if <NumberTrailerTowedUnits> is NA (<i>Not Applicable</i>).	01/01/2024
3.15-11	L P	Can only be value SS if <BodyType> is 21 (<i>Single Unit Truck; 3 or More Axles</i>), 26 (<i>Other Heavy Truck</i>), or 35 (<i>Truck Tractor</i>).	01/01/2024
3.15-12	L P	Cannot be values CP, OE, OU, SV, RC, SL, SC, SR, SS, TU, TL, TC, or TR when involvement type is <Operator>.	04/03/2024
3.15-13	L P	Must be value RC when involvement type is <Engineer>, <Conductor>, or <TrainCrew>.	04/03/2024

3.15-14	L P	Must be value CP when involvement type is: <Occupant>, And <BodyType> is: Empty Tag (<i>Railway Vehicle</i>), Or 06 (<i>Small Bus 9-15 W/Driver</i>) or 07 (<i>Large Bus 16+ W/Driver</i>), And <VehicleBusType> is 1 (<i>School Bus</i>), 2 (<i>Intercity Bus</i>), 3 (<i>Transit / Commuter Bus</i>), Or 4 (<i>Charter / Tour Bus</i>).	04/03/2024
---------	-----	---	------------

3.16 Person Injury Level <InjuryLevel>

Description: Indicates the severity of injuries sustained by each driver, occupant, or non-motorist involved in the crash.

Valid Codes:

- 1 = Fatal
- 2 = Suspected Serious Injury
- 3 = Suspected Minor Injury
- 4 = Possible Injury
- 5 = No Apparent Injury
- U = Unknown
- N = Not Applicable (Only when no driver or railway engineer.)
- Empty Tag = Not Required (Short Form)

Edits:

Edit ID	Agy.	Edit	Date Added/Changed
3.16-01	L P	Must be a valid value.	01/01/2024
3.16-02	L P	Cannot be values 1 - 4 when <PropertyDamageOnly> is <i>true</i> (<i>Yes, crash involved only property damage and there were no injuries or fatalities</i>).	01/01/2024
3.16-03	L P	Must be blank or empty when: <Vehicle Owner> <Train Owner> <Property Owner> <Witness> <Train Track Owner> Or, <Operator> has a <DriverPresenceCode> of 2 (<i>Present, But Not Identified</i>).	01/01/2024
3.16-04	L P	Can be empty when <LongForm> is S (<i>Short Form</i>).	01/01/2024
3.16-05	L P	Cannot be value 1 when <Operator> has a <DriverPresenceCode> of U (<i>Unknown Driver</i>).	01/01/2024
3.16-06	L P	Removed.	01/01/2024
3.16-07	L P	Must be value N when <Operator> has a <DriverPresenceCode> of N (<i>No Driver</i>), or no railway vehicle engineer.	01/01/2024
3.16-08	L P	Cannot be value N when involvement type is <Occupant>, <Non-Motorist>, <Conductor>, or <TrainCrew>.	01/01/2024

3.17 Transported <Transport>

Description: Indicates if and how each driver, occupant, or non-motorist was transported due to injuries sustained in a crash.

Valid Codes:

- 1 = No
- 2 = EMS
- 3 = Other
- U = Unknown
- N = Not Applicable (Only when no driver or railway engineer.)
- Empty Tag = Not Required (Short Form)

Edits:

Edit ID	Agy.	Edit	Date Added/Changed
3.17-01	L P	Must be a valid value.	01/01/2024
3.17-02	L P	Can be value 2 or 3 only when <InjuryLevel> is:	01/01/2024

		1 = Fatal 2 = Suspected Serious Injury 3 = Suspected Minor Injury 4 = Possible Injury.	
3.17-03	L P	Must be and can only be value N when <InjuryLevel> is N (<i>Not Applicable</i>).	01/01/2024
3.17-04	L P	Can be empty only when <Operator> has a <DriverPresenceCode> of 2= Unidentified Driver, Or <LongForm> is S (<i>Short Form</i>).	01/01/2024
3.17-05	LP	Must be and can only be value 1 when <InjuryLevel> is 5 (<i>No Apparent Injury</i>).	01/01/2024

3.18 Ejection <Ejection>

Description: Indicates if each driver or occupant was ejected from a vehicle involved in a crash.

Valid Codes: 1 = Not Applicable (Only when no driver or railway engineer.)
2 = No
3 = Partially
4 = Totally
U = Unknown
Empty Tag = Not Required (Short Form)

Edits:

Edit ID	Agy.	Edit	Date Added/Changed
3.18-01	L P	Must be a valid value.	01/01/2024
3.18-02	L P	Must be and can only be value 1 when <Operator> and <DriverPresenceCode> equals N (No Driver), or no railway vehicle engineer.	01/01/2024
3.18-03	L P	Can be empty only when <Operator> has a <DriverPresenceCode> of: 2 = Present, But Not Identified, Or <LongForm> is S (<i>Short Form</i>).	01/01/2024

3.19 Airbag #1 <AirBag1>

Description: Indicates if air bags were present for each driver, engineer, conductor, rail crew or occupant and whether any airbags were deployed.

Valid Codes: 1 = None / Not Applicable
3 = Not Deployed
4 = Removed
5 = Deployed - Front
6 = Deployed - Side
7 = Deployed - Curtain
8 = Deployed - Other (Knee, Air Belt, etc.)
9 = Retired
10 = Deployment Unknown
U = Air Bag Presence Unknown
Empty Tag = Not Required (Short Form)

Edits:

Edit ID	Agy.	Edit	Date Added/Changed
3.19-01	L P	Must be a valid value.	01/01/2024
3.19-02	L P	Can be empty only when <Operator> has a <DriverPresenceCode> of 2 (<i>Unidentified Driver</i>), or <LongForm> is S (<i>Short Form</i>) and is not <Operator>.	01/01/2024
3.19-04	L P	Must be value 1 when <Operator> has a <DriverPresenceCode> of N (<i>No Driver</i>).	01/01/2024
3.19-05	L P	Values U, 1, and 10 are mutually exclusive.	01/01/2024
3.19-06	L P	Cannot be the same as <AirBag2>, <AirBag3>, or <AirBag4>.	01/30/2024

3.19.1 Airbag #2 <AirBag2>

Description: Indicates if air bags were present for each driver, engineer, conductor, rail crew or occupant and whether any airbags were deployed.

Valid Codes: 5 = Deployed - Front
6 = Deployed - Side
7 = Deployed - Curtain
8 = Deployed - Other (Knee, Air Belt, etc.)
9 = Retired
Empty Tag = Not Required

Edits:

Edit ID	Agy.	Edit	Date Added/Changed
3.19.1-01	L P	Must be a valid value.	01/01/2024
3.19.1-02	L P	Cannot be the same as <AirBag1>, <AirBag3>, or <AirBag4>.	01/30/2024
3.19.1-03	L P	Must be empty if <AirBag1> is value 1 (<i>None/Not applicable</i>), 3 (<i>Not Deployed</i>), 10 (<i>Deployment Unknown</i>), or U (<i>Air Bag Presence Unknown</i>).	01/01/2024

3.19.2 Airbag #3 <AirBag3>

Description: Indicates if air bags were present for each driver, engineer, conductor, rail crew or occupant and whether any airbags were deployed.

Valid Codes:

5 = Deployed - Front
6 = Deployed - Side
7 = Deployed - Curtain

8 = Deployed - Other (Knee, Air Belt, etc.)
9 = Retired
Empty Tag = Not Required

Edits:

Edit ID	Agy.	Edit	Date Added/Changed
3.19.2-01	L P	Must be a valid value.	01/01/2024
3.19.2-02	L P	Cannot be the same as <AirBag1>, <AirBag2>, or <AirBag4>.	01/30/2024
3.19.2-03	L P	Must be empty if <AirBag2> is value 1 (<i>None/Not Applicable</i>), 3 (<i>Not Deployed</i>), 10 (<i>Deployment Unknown</i>), or U (<i>Air Bag Presence Unknown</i>).	01/01/2024

3.19.3 Airbag #4 <AirBag4>

Description: Indicates if air bags were present for each driver, engineer, conductor, rail crew or occupant and whether any airbags were deployed.

Valid Codes:

5 = Deployed - Front
6 = Deployed - Side
7 = Deployed - Curtain

8 = Deployed - Other (Knee, Air Belt, etc.)
9 = Retired
Empty Tag = Not Required

Edits:

Edit ID	Agy.	Edit	Date Added/Changed
3.19.3-01	L P	Must be a valid value.	01/01/2024
3.19.3-02	L P	Cannot be the same as <AirBag1>, <AirBag2>, or <AirBag3>.	01/30/2024
3.19.3-03	L P	Must be empty if <AirBag3> is value 1 (<i>None/Not Applicable</i>), 3 (<i>Not Deployed</i>), 10 (<i>Deployment Unknown</i>), or U (<i>Air Bag Presence Unknown</i>).	01/01/2024

3.20 Safety Device #1 <SafetyDevice1>

Description: Indicates the type of safety device used by each driver, occupant, or non-motorist involved in a crash.

Valid Codes:

1 = None
2 = Not Used
3 = Shoulder Belt Only
4 = Lap Belt Only
5 = Shoulder and Lap Belt
7 = DOT Compliant Motorcycle Helmet
8 = No Helmet
10 = Booster Seat
11 = Child Restraint – Forward Facing
12 = Child Restraint - Rear Facing

13 = Other Helmet
14 = Reflective Clothing
15 = Other (Explain)
16 = Child Restraint – Type Unknown
17 = Stretcher
18 = Wheelchair
19 = Lighting
20 = Reflectors
U = Use Unknown

N = Not Applicable (Only when no driver or railway engineer.)

Empty Tag = Not Required (Short Form)

Edits:

Edit ID	Agy.	Edit	Date Added/Changed
3.20-01	L P	Must be a valid value.	01/01/2024
3.20-02	L P	Values 3, 4, and 5 are mutually exclusive to each other between <SafetyDevice1>, <SafetyDevice2>, and <SafetyDevice3>.	01/01/2024
3.20-03	L P	Values 7, 8, and 13 are mutually exclusive to each other between <SafetyDevice1>, <SafetyDevice2>, and <SafetyDevice3>.	01/01/2024
3.20-04	L P	Values 10, 11, 12, and 16 are mutually exclusive to each other between <SafetyDevice1>, <SafetyDevice2>, and <SafetyDevice3>.	08/08/2024
3.20-05	L P	Can only be: 1 = None 2 = Not used 3 = Shoulder Belt Only 4 = Lap Belt Only 5 = Shoulder and Lap Belt 7 = DOT Compliant Motorcycle Helmet 8 = No Helmet 13 = Other Helmet 14 = Reflective Clothing 15 = Other 18 = Wheelchair U = Use Unknown, When: <Operator> and <DriverPresenceCode> is 1 (<i>Driver Present and/or Identified</i>) or U (<i>Unknown Driver</i>)	01/01/2024
3.20-06	L P	Can only be: 2 = Not Used 7 = DOT Compliant Motorcycle Helmet 8 = No Helmet 13 = Other Helmet 14 = Reflective Clothing 15 = Other 19 = Lighting 20 = Reflectors U = Use Unknown, When <NonMotoristType> is 1 (<i>Pedestrian</i>), 2 (<i>Pedestrian on Personal Conveyance</i>), 3 (<i>Pedalcyclist</i>) or 4 (<i>Other Non-Motorist</i>).	01/01/2024
3.20-07	L P	Can only be: 7 = DOT Compliant Motorcycle Helmet 8 = No Helmet 11 = Child Restraint – Forward Facing 12 = Child Restraint – Rear Facing 13 = Other Helmet 14 = Reflective Clothing 15 = Other 16 = Child Restraint – Type Unknown U = Use Unknown, If <BodyType> is 10 (<i>Motorcycle</i>).	01/01/2024
3.20-08	L P	Must be and can only be value N if <Operator> and <DriverPresenceCode> equals N (No Driver), or no railway vehicle engineer.	01/01/2024
3.20-09	L P	Can be empty only when <Operator> has a <DriverPresenceCode> of: 2 (<i>Unidentified Driver</i>), Or <LongForm> is S (<i>Short Form</i>) and is not <Operator>.	01/01/2024
3.20-10	L P	Values U and N are mutually exclusive to each other between <SafetyDevice1>, <SafetyDevice2>, and <SafetyDevice3>.	01/01/2024

3.20-11	L P	<p>Can only be:</p> <ul style="list-style-type: none"> 7 = DOT Compliant Motorcycle Helmet 8 = No Helmet 13 = Other Helmet 14 = Reflective Clothing 15 = Other U = Use Unknown, <p>When <BodyType> is:</p> <ul style="list-style-type: none"> 11 = ATV 12 = Motorized Bicycle / Moped <p>And <DriverPresenceCode> is 1 (<i>Driver Present and/or Identified</i>) or U (<i>Unknown Driver</i>).</p>	07/25/2024
3.20-12	L P	<p>Can only be:</p> <ul style="list-style-type: none"> 1 = None 2 = Not used 3 = Shoulder Belt Only 4 = Lap Belt Only 5 = Shoulder and Lap Belt 7 = DOT Compliant Motorcycle Helmet 8 = No Helmet 10 = Booster Seat 11 = Child Restraint - Forward Facing 12 = Child Restraint - Rear Facing 13 = Other Helmet 14 = Reflective Clothing 15 = Other 16 = Child Restraint - Type Unknown 17 = Stretcher 18 = Wheelchair U = Use Unknown, <p>When:</p> <p><Occupant >.</p>	01/01/2024
3.20-13	L P	<p>Can only be:</p> <ul style="list-style-type: none"> 1 = None 2 = Not used 3 = Shoulder Belt Only 4 = Lap Belt Only 5 = Shoulder and Lap Belt 15 = Other 18 = Wheelchair U = Use Unknown, <p>When:</p> <p><Train:Engineer >.</p>	01/01/2024
3.20-14	L P	<p>Can only be:</p> <ul style="list-style-type: none"> 1 = None 2 = Not used 3 = Shoulder Belt Only 4 = Lap Belt Only 5 = Shoulder and Lap Belt 15 = Other 17 = Stretcher 18 = Wheelchair U = Use Unknown, <p>When:</p> <p><Train:Conductor ></p> <p><Train:Crew>.</p>	01/01/2024
3.20-15	L P	<p>Can only be:</p> <ul style="list-style-type: none"> 19 = Lighting 20 = Reflectors <p>When involvement type is <Non-Motorist>.</p>	06/20/2024
3.20-16	L P	<p>Can only be:</p> <ul style="list-style-type: none"> 1 = None 	06/20/2024

		2 = Not used 3 = Shoulder Belt Only 4 = Lap Belt Only 5 = Shoulder and Lap Belt 7 = DOT Compliant Motorcycle Helmet 8 = No Helmet 10 = Booster Seat 11 = Child Restraint - Forward Facing 12 = Child Restraint - Rear Facing 13 = Other Helmet 14 = Reflective Clothing 15 = Other 16 = Child Restraint - Type Unknown 18 = Wheelchair U = Use Unknown, If <BodyType> is 33 (<i>Autocycle</i>) or 34 (<i>Recreational Off-road Vehicle</i>).	
--	--	---	--

3.21 Safety Device #2 <SafetyDevice2>

Description: Indicates a second safety device type used by each driver, occupant, or non-motorist involved in a crash.

Valid Codes:

- 3 = Shoulder Belt Only
- 4 = Lap Belt Only
- 5 = Shoulder and Lap Belt
- 7 = DOT Compliant Motorcycle Helmet
- 8 = No Helmet
- 13 = Other Helmet
- 14 = Reflective Clothing
- 15 = Other
- 17 = Stretcher
- 18 = Wheelchair
- 19 = Lighting
- 20 = Reflectors
- Empty Tag = Not Required

Edits:

Edit ID	Agy.	Edit	Date Added/Changed
3.21-01	L P	Must be a valid value.	01/01/2024
3.21-02	L P	Cannot equal <SafetyDevice1>.	01/01/2024
3.21-03	L P	<SafetyDevice2> can only be: 3 = Shoulder Belt Only 4 = Lap Belt Only 5 = Shoulder and Lap Belt 7 = DOT Compliant Motorcycle Helmet 8 = No Helmet 13 = Other Helmet 14 = Reflective Clothing 15 = Other 18 = Wheelchair Empty Tag = Not Required, When: <Operator>.	01/01/2024
3.21-04	L P	<SafetyDevice2> must be empty if <SafetyDevice1> equals: U = Use Unknown N = Not Applicable 15 = Other Empty Tag = Not Required.	06/20/2024

3.21-05	L P	<p><SafetyDevice2> can only be:</p> <p>7 = DOT Compliant Motorcycle Helmet</p> <p>8 = No Helmet</p> <p>13 = Other Helmet</p> <p>14 = Reflective Clothing</p> <p>15 = Other</p> <p>Empty Tag = Not Required,</p> <p>If <SafetyDevice1> is:</p> <p>3 = Shoulder Belt Only</p> <p>4 = Lap Belt Only</p> <p>5 = Shoulder and Lap Belt,</p> <p>And is not a <NonMotorist>.</p>	06/20/2024
3.21-06	L P	<p><SafetyDevice2> must be:</p> <p>11 = Child Restraint – Forward Facing</p> <p>12 = Child Restraint – Rear Facing</p> <p>14 = Reflective Clothing</p> <p>15 = Other</p> <p>16 = Child Restraint – Type Unknown</p> <p>Empty Tag = Not Required,</p> <p>If <SafetyDevice1> equals:</p> <p>7 = DOT Compliant Motorcycle Helmet</p> <p>8 = No Helmet</p> <p>13 = Other Helmet,</p> <p>And <BodyType> is 10 (<i>Motorcycle</i>).</p>	06/20/2024
3.21-07	L P	<p><SafetyDevice2> can only be:</p> <p>7 = DOT Compliant Motorcycle Helmet</p> <p>8 = No Helmet</p> <p>13 = Other Helmet</p> <p>14 = Reflective Clothing</p> <p>15 = Other</p> <p>Empty Tag = Not Required,</p> <p>If <BodyType> is 10 (<i>Motorcycle</i>).</p>	01/01/2024
3.21-08	L P	Retired.	01/01/2024
3.21-09	L P	<p><SafetyDevice2> must be:</p> <p>7 = DOT Compliant Motorcycle Helmet</p> <p>8 = No Helmet</p> <p>13 = Other Helmet</p> <p>15 = Other</p> <p>19 = Lighting</p> <p>20 = Reflectors</p> <p>Empty Tag = Not Required,</p> <p>If <SafetyDevice1> equals:</p> <p>14 = Reflective Clothing,</p> <p>And involvement type is a <NonMotorist>..</p>	08/08/2024
3.21-10	L P	<p><SafetyDevice2> can only be:</p> <p>7 = DOT Compliant Motorcycle Helmet</p> <p>8 = No Helmet</p> <p>13 = Other Helmet</p> <p>14 = Reflective Clothing</p> <p>15 = Other</p> <p>19 = Lighting</p> <p>20 = Reflectors</p> <p>Empty Tag = Not Required,</p> <p>When <NonMotoristType> is 1 (<i>Pedestrian</i>), 2 (<i>Pedestrian on Personal Conveyance</i>), 3 (<i>Pedalcyclist</i>), or 4 (<i>Other Non-Motorist</i>).</p>	01/01/2024

3.21-11	L P	<p><SafetyDevice2> can only be:</p> <p>7 = DOT Compliant Motorcycle Helmet 8 = No Helmet 13 = Other Helmet 14 = Reflective Clothing 15 = Other Empty Tag = Not Required,</p> <p>When <BodyType> is:</p> <p>11 = ATV 12 = Motorized Bicycle / Moped</p>	01/01/2024
3.21-12	L P	<p><SafetyDevice2> can only be:</p> <p>3 = Shoulder Belt Only 4 = Lap Belt Only 5 = Shoulder and Lap Belt 7 = DOT Compliant Motorcycle Helmet 8 = No Helmet 13 = Other Helmet 14 = Reflective Clothing 15 = Other 17 = Stretcher 18 = Wheelchair Empty Tag = Not Required,</p> <p>When:</p> <p><Occupant>.</p>	01/01/2024
3.21-13	L P	<p><SafetyDevice2> can only be:</p> <p>1 = None 2 = Not used 3 = Shoulder Belt Only 4 = Lap Belt Only 5 = Shoulder and Lap Belt 15 = Other 18 = Wheelchair Empty Tag = Not Required,</p> <p>When:</p> <p><Train:Engineer >.</p>	01/01/2024
3.21-14	L P	<p><SafetyDevice2> can only be:</p> <p>1 = None 2 = Not used 3 = Shoulder Belt Only 4 = Lap Belt Only 5 = Shoulder and Lap Belt 15 = Other 17 = Stretcher 18 = Wheelchair Empty Tag = Not Required,</p> <p>When:</p> <p><Train:Conductor > <Train:Crew>.</p>	01/01/2024
3.21-15	L P	<p><SafetyDevice2> must be empty if <SafetyDevice1> equals:</p> <p>2 = Not Used,</p> <p>And involvement type is <Non-Motorist>.</p>	06/20/2024
3.21-16	L P	<p><SafetyDevice2> cannot equal:</p> <p>3 = Shoulder Belt Only 4 = Lap Belt Only 5 = Shoulder and Lap Belt,</p> <p>If <SafetyDevice1> equals:</p> <p>1 = None 2 = Not Used</p> <p>And involvement type is not <Non-Motorist>.</p>	06/20/2024
3.21-17	L P	<p><SafetyDevice2> cannot equal:</p>	6/20/2024

		2 = Not Used If involvement type is <Non-Motorist>.	
--	--	--	--

3.21.1 Safety Device #3 <SafetyDevice3>

Description: Indicates a third safety device type used by a **non-motorist** involved in a crash.

Valid Codes:

7 = DOT Compliant Motorcycle Helmet
 8 = No Helmet
 13 = Other Helmet
 14 = Reflective Clothing
 15 = Other
 19 = Lighting
 20 = Reflectors
 Empty Tag = Not Required

Edits:

Edit ID	Agy.	Edit	Date Added/Changed
3.21.1-01	L P	Must be a valid value.	01/01/2024
3.21.1-02	L P	Cannot equal <SafetyDevice2> or <SafetyDevice1>.	01/01/2024
3.21.1-03	LP	Must be empty if <SafetyDevice2> is empty.	01/01/2024

3.21.2 Indication Of Improper Use <ImproperUse>

Description: Indicates when the driver or occupant was using a safety device, but did not use it properly as designed or intended by the manufacturer or safety standards at the time of the crash.

Valid Codes:

Y = Yes
 N = No
 U = Unknown
 A = Not Applicable
 Empty Tag = Not Required (Short Form)

Edits:

Edit ID	Agy.	Edit	Date Added/Changed
3.21.2-01	L P	Must be a valid value.	01/01/2024
3.21.2-02	L P	Must be value A if <SafetyDevice1> is 8 (<i>No Helmet</i>) and <SafetyDevice2> is empty.	01/01/2024
3.21.2-03	L P	Must be value A if <SafetyDevice1> is 1 (<i>None</i>) or 2 (<i>Not Used</i>).	04/03/2024
3.21.2-04	L P	Must be value U if <SafetyDevice1> is U (<i>Unknown</i>).	01/01/2024
3.21.2-05	L P	Can be empty only when <LongForm> is S (<i>Short Form</i>).	01/01/2024
3.21.2-06	L P	Must be A if <DriverPresenceCode> is N (<i>No Driver</i>).	01/01/2024
3.21.2-07	L P	Cannot be value A if <SafetyDevice1> is not 1 (<i>None</i>) or 2 (<i>Not Used</i>), Or <DriverPresenceCode> is not N (<i>No Driver</i>), Or <SafetyDevice1> is not 8 (<i>No Helmet</i>) and <SafetyDevice2> is not empty.	04/03/2024
3.21.2-08	L P	Must be empty if <VehicleType> is 6 (<i>Railway Vehicle</i>).	06/20/2024

3.22 Telephone Number <PhoneNumber>

Description: Telephone number of each owner, driver, vehicle owner, railway track owner, railway train/railway flange wheeled motor vehicle owner, occupant, or non-motorist involved in the crash.

Valid Codes: Unknown = Not known.
 NONE = No phone number.
 Valid formatted phone number

Database Format: #####

Edits:

Edit ID	Agy.	Edit	Date Added/Changed
3.22-01	L P	Must be a valid value.	05/09/2024
3.22-02	L P	Must be empty when involvement type is <Operator> and <DriverPresenceCode> is U (<i>Unknown Driver</i>), 2 (<i>Present, But Not Identified</i>), or N (<i>No Driver</i>).	05/09/2024
3.22-03	L P	Must be empty when involvement type is <Non-Motorist> and Non-Motorist Involvement NA Indicator <NonMotoristNA> is True (<i>No non-motorist was involved in crash</i>).	05/09/2024

3.24 Non-Motorist Type <NonMotoristType>

Description: Indicates the type of non-motorist involved in the crash. A non-motorist is any person who is not an occupant of a vehicle. This includes pedestrians, bicyclists/pedalcyclists, and occupants of other transport devices.

Valid Codes: 1 = Pedestrian 4 = Other Non-Motorist
 2 = Pedestrian On Personal Conveyance
 3 = Pedalcyclist

Edits:

Edit ID	Agy.	Edit	Date Added/Changed
3.24-01	L P	Must be a valid value.	01/01/2024
3.24-02	L P	Must be either value 1 or 2 if <SequenceOfEvents> for <StruckByVehicle> is 30 (<i>Collision Inv. Pedestrian</i>).	01/01/2024
3.24-03	L P	Must be value 3 if <SequenceOfEvents> for <StruckByVehicle> is 31 (<i>Collision Inv. Bicycle / Pedalcycle</i>).	01/01/2024
3.24-04	L P	Must be value 4 if <SequenceOfEvents> for <StruckByVehicle> is 48 (<i>Collision Inv. Other Non-Motorist</i>).	01/01/2024

3.24.1 Pedestrian Prior Motor Vehicle Occupant <PedestrianOccupant>

Description: Indicates if a pedestrian involved in the crash was a previous occupant of a motor vehicle just prior to their involvement in a motor vehicle crash.

Valid Codes: Y = Yes
 N = No
 Blank = Not Applicable

Edits:

Edit ID	Agy.	Edit	Date Added/Changed
3.24.1-01	L P	Must be a value Y or N if <NonMotoristType> is 1 (<i>Pedestrian</i>).	01/01/2024
3.24.1-02	L P	Must be blank if <NonMotoristType> is 2 (<i>Pedestrian on Personal Conveyance</i>), 3 (<i>Pedalcyclist</i>), or 4 (<i>Other Non-Motorist</i>).	01/01/2024

3.24.2 Pedestrian Personal Conveyance Type Code<PedestrianConveyanceTypeCode>

Description: If the pedestrian involved was in or on a personal conveyance at the time of the crash, indicates the type of personal conveyance they were in or on.

Valid Codes: 1 = Scooter – Mobility Assistance / Motorized 5 = Stroller
 2 = Scooter – Stand-up / Motorized 6 = Rideable Toy
 3 = Stand-up / Non-Motorized 7 = Other (Explain)
 4 = Stand-up / Motorized-Other Blank = Not Applicable

Edits:

Edit ID	Agy.	Edit	Date Added/Changed
3.24.2-01	L P	Must be a valid value if <NonMotoristType> is 2 (<i>Pedestrian on Personal Conveyance.</i>)	01/01/2024
3.24.2-02	L P	Must be blank if <NonMotoristType> is 1 (<i>Pedestrian</i>), 3 (<i>Pedalcyclist</i>), or 4 (<i>Other Non-Motorist</i>).	01/01/2024

3.24.3 Occupant of Animal or Animal Drawn Device <OccOfAnimalDevice>

Description: Indicates if the other non-motorist was in or on an animal or animal drawn vehicle / device at the time of the crash.

Valid Codes: Y = Yes
N = No
Blank = Not Applicable

Edits:

Edit ID	Agy.	Edit	Date Added/Changed
3.24.3-01	L P	Must be a valid value if <NonMotoristType> is 4 (<i>Other Non-Motorist</i>).	01/01/2024
3.24.3-02	L P	Must be blank if <NonMotoristType> is 1 (<i>Pedestrian</i>), 2 (<i>Pedestrian on Personal Conveyance</i>), or 3 (<i>Pedalcyclist</i>).	01/01/2024

3.24.4 On Motorized Pedalcycle <OnMotorizedPedalcycle>

Description: Indicates if the pedalcyclist was on an a motorized pedalcycle at the time of the crash and if so, the type of motorized pedalcycle.

Valid Codes: 1 = No 3 = Gas Blank = Not Applicable
2 = Electric 4 = Other (Explain)

Edits:

Edit ID	Agy.	Edit	Date Added/Changed
3.24.4-01	L P	Must be a valid value if <NonMotoristType> is 3 (<i>Pedalcyclist</i>).	01/01/2024
3.24.4-02	L P	Must be blank if <NonMotoristType> is 1 (<i>Pedestrian</i>), 2 (<i>Pedestrian on Personal Conveyance</i>), or 4 (<i>Other Non-Motorist</i>).	01/01/2024

3.25 Pedestrian Special Function <PedestrianSpecialFunction>

Description: Indicates **pedestrians** involved in the crash that are engaged in a specific function or activity.

Valid Codes: 1 = Law Enforcement Officer
2 = Retired
3 = MoDOT Worker
4 = Other Trafficway Worker
5 = Retired
6 = Tow Operator
7 = EMS
8 = Fire
N = Not Applicable (No pedestrian is involved in the crash, or the pedestrian does not meet the specific functions or activities.)

Edits:

Edit ID	Agy.	Edit	Date Added/Changed
3.25-01	L P	Must be a valid value if <NonMotoristType> is 1 (<i>Pedestrian</i>) or 2 (<i>Pedestrian On Personal Conveyance</i>).	01/01/2024
3.25-02	L P	Must be value N if <NonMotoristType> is 3 (<i>Pedalcyclist</i>) or 4 (<i>Other Non-Motorist</i>).	01/01/2024

3.27 Non-Motorist Struck by Vehicle Number <StruckByVehicle>

Description: Vehicle number of the vehicle that first struck the non-motorist.

Valid Codes: 1 – 999.

Edits:

Edit ID	Agy.	Edit	Date Added/Changed
3.27-01	L P	Must be a valid value.	01/01/2024
3.27-02	L P	<i>Not applicable.</i>	01/01/2024
3.27-03	L P	<i>Not applicable.</i>	01/01/2024
3.27-04	L P	Value cannot be greater than the number of vehicles involved in crash.	01/01/2024
3.27-05	L P	The vehicle number entered in this field must contain <SequenceOfEvents> code 30 (<i>Collision Inv. Pedestrian</i>), 31 (<i>Collision Inv. Bicycle / Pedalcycle</i>), or 48 (<i>Collision Inv. Other Non-Motorist</i>).	01/01/2024

3.28 Non-Motorist Location <Location>

Description: Indicates the location of a non-motorist with respect to the trafficway at the time they were struck.

Valid Codes:

- 3 = Retired
- 4 = On Sidewalk
- 5 = In Driveway Access
- 6 = Retired
- 7 = Retired
- 8 = On Roadway Outside Crosswalk / Intersection
- 9 = Shoulder / Roadside
- 10 = Non-Trafficway Area
- 11 = Shared-Use Path or Trail
- 12 = Other
- 13 = On Roadway Within Crosswalk / Intersection
- 14 = On Median / Separator / Crossing Island
- U = Unknown

Edits:

Edit ID	Agy.	Edit	Date Added/Changed
3.28-01	L P	Must be a valid value.	01/01/2024
3.28-02	L P	<i>Not applicable.</i>	01/01/2024
3.28-03	L P	Removed.	01/01/2024
3.28-04	L P	Must be value 8 or 13 if <CrashType> is 02 (<i>Pedalcycle</i>), 05 (<i>Pedestrian</i>), or 21 (<i>Other Non-Motorist</i>) and <Roadway> is 1 (<i>On Roadway</i>).	01/30/2024

3.28.1 Bicycle Lane Facility <BicycleLaneFacility>

Description: Indicates the type of bicycle lane or bicycle facility the non-motorist was in or on when struck (if applicable).

Valid Codes:

- 1 = Signed Route (No Pavement Marking)
- 2 = Shared Lane Markings
- 3 = On-street Bike Lanes
- 4 = On-street Buffered Bike Lanes
- 5 = Separated Bike Lanes
- 6 = Off-street Trails / Sidepaths
- 7 = Other (Explain)
- U = Unknown
- N = Not Applicable

Edits:

Edit ID	Agy.	Edit	Date Added/Changed
3.28.1-01	L P	Must be a valid value.	01/01/2024
3.28.1-02	L P	Removed.	01/01/2024
3.28.1-03	L P	Removed.	01/01/2024
3.28.1-04	L P	Must be value 6 if <Location> is 11 (<i>Shared-Use Path or Trail</i>).	01/01/2024
3.28.1-05	L P	Must be value U if <Location> is U (Unknown).	01/01/2024
3.28.1-06	L P	Must be value 1, 2, 3, 4, 5, 7, or N if <Location> is 8 (<i>On Roadway</i>).	01/01/2024

		<i>Outside Crosswalk / Intersection), 12 (Other), or 13, (On Roadway Within Crosswalk / Intersection).</i>	
3.28.1-07	L P	Cannot be value 1, 2, 3, 4, 5, or U if <Location> is 4 (<i>On Sidewalk</i>), 9 (<i>Shoulder / Roadside</i>), 10 (<i>Non-trafficway Area</i>), 11 (<i>Shared-Use Path or Trail</i>), or 14 (<i>On Median / Separator / Crossing Island</i>).	01/02/2024

3.29 Non-Motorist Contributing Circumstances <ContributingCircumstances>

Description: Indicates the non-motorist contributing circumstances (errors, impairments, miscellaneous circumstances, etc.) that contributed to the crash.

Valid Codes:

06 = Improper Passing	21 = Distracted / Inattentive
09 = Following Too Close	22 = None
10 = Improper Signal	23 = Vision Obstructed
11 = Improper Backing	33 = Other
12 = Improper Turn	34 = Failure to Obey Signs, Signals, or Officer
13 = Improper Lane Usage / Change	36 = Not Visible (Dark Clothing, No Lighting, etc.)
14 = Wrong Way	37 = In Roadway Improperly (Standing, Lying, Working, Playing, Stopped)
15 = Improper Start from Park	U = Unknown
17 = Failed To Yield	
18 = Alcohol	
19 = Drugs	
20 = Physical Impairment	

Edits:

Edit ID	Agy.	Edit	Date Added/Changed
3.29-01	L P	Must be a valid value.	01/01/2024
3.29-02	L P	Values cannot be repeated.	01/01/2024
3.29-03	L P	Values 22 and U are mutually exclusive of all other codes.	01/01/2024
3.29-04	L P	Cannot be values 09, 10, 11, or 15 if <NonMotoristType> is 1 (<i>Pedestrian</i>) or 2 (<i>Pedestrian on Personal Conveyance</i>).	01/01/2024

3.30 Inattention Code <DistractedCodes>

Description: Indicates how an operator or non-motorist was distracted or inattentive and how it contributed to the crash.

Valid Codes:

01 = External Distraction	07 = Communication Device - Texting / E-mailing
02 = Passengers	08 = Communication Device - Web Browsing
03 = Stereo / Audio / Video Equipment	09 = Eating / Drinking
04 = Navigation Device	10 = Reading
05 = Communication Device - Hand Held	11 = Tobacco Use
06 = Communication Device - Hands Free	12 = Grooming
13 = Computer Equipment / Electronic Games / Etc.	15 = Other
14 = Adjusting Vehicle Controls	NA = Not Applicable

Edits:

Edit ID	Agy.	Edit	Date Added/Changed
3.30-01	L P	Must be a valid value.	01/01/2024
3.30-02	L P	<i>Not applicable.</i>	01/01/2024
3.30-03	L P	<DistractedCodes> cannot be NA when <ProbableContributingCircumstances> and/or <ContributingCircumstances> contains 21 (<i>Distracted / Inattentive</i>).	01/01/2024
3.30-04	L P	Values cannot be repeated.	01/01/2024
3.30-05	L P	<Distracted Codes> must be NA when <Probable Contributing Circumstance> and/or <ContributingCircumstances> does not contain 21 (<i>Distracted / Inattentive</i>).	01/01/2024
3.30-06	L P	Value NA is mutually exclusive.	01/01/2024

3.31 Non-Motorist Crossing Road at Signal <CrossingRoad>

Description: Indicates crossing signal information in regard to a non-motorist involved in a crash.

Valid Codes: 3 = With Signal 6 = With Flashing Beacon
4 = Against Signal U = Unknown
5 = No Signal N = Not Applicable (The non-motorist was not crossing the road when they were struck.)

Edits:

Edit ID	Agy.	Edit	Date Added/Changed
3.31-01	L P	Must be a valid value.	01/01/2024
3.31-02	L P	Must be value N if <Location> is not 8 (<i>On Roadway Outside Crosswalk / Intersection</i>), 12 (<i>Other</i>), 13 (<i>On Roadway Within Crosswalk / Intersection</i>), or 14 (<i>On Median / Separator / Crossing Island</i>).	01/01/2024
3.31-03	L P	Must be value U if <Location> is U (<i>Unknown</i>).	01/01/2024

3.32 Non-Motorist Crossing Road in Crosswalk <CrossingRoad2>

Description: Indicates crosswalk information in regard to a non-motorist involved in a crash.

Valid Codes: 7 = Retired
8 = Retired
19 = Retired
20 = Intersection – Marked Crosswalk
21 = Intersection – Unmarked Crosswalk
22 = Midblock – Marked Crosswalk
23 = Midblock – No Crosswalk
U = Unknown
Blank = Not Applicable (The non-motorist was not crossing the road when they were struck.)

Edits:

Edit ID	Agy.	Edit	Date Added/Changed
3.32-01	L P	Must be a valid value.	01/01/2024
3.32-02	L P	Retired.	01/01/2024
3.32-03	L P	Must be blank if <CrossingRoad> is N (<i>Not Applicable</i>).	01/01/2024
3.32-04	L P	Must be: 20 = Intersection Marked Crosswalk 21 = Intersection Unmarked Crosswalk 22 = Midblock Crosswalk 23 = Midblock No Crosswalk U = Unknown When <CrossingRoad> is one of the following: 3 = With Signal 4 = Against Signal 5 = No Signal 6 = With Flashing Beacon U = Unknown.	01/01/2024
3.32-05	L P	Must be value U if <CrossingRoad> is U (<i>Unknown</i>).	01/01/2024

3.33 Non-Motorist Action Code <OtherActions>

Description: Indicates the activity a non-motorist was involved with at the time they were struck.

Valid Codes: 09 = Behind / In Front of Parked/
Stopped Vehicle 14 = Pushing / Working On Vehicle
10 = With Traffic 15 = Working In Trafficway
11 = Against Traffic 16 = Playing In Trafficway
12 = Getting On / Off Vehicle 17 = Walking / Running / Cycling / Riding In Trafficway
13 = Standing / Lying / Sitting In
Trafficway 18 = Other
U = Unknown
N = NA (Not Applicable) / None

Edits:

Edit ID	Agy.	Edit	Date Added/Changed
3.33-01	L P	Must be a valid value.	01/01/2024
3.33-02	L P	Values N and U are mutually exclusive of all other codes.	01/01/2024
3.33-03	L P	Cannot be value N or empty if <CrossingRoad> is N (Not Applicable/None).	01/01/2024
3.33-04	L P	Values cannot be repeated.	01/01/2024
3.33-05	L P	Values 10 and 11 are mutually exclusive of each other and must be and can only be used in conjunction with value 17.	01/01/2024
3.33-06	L P	A maximum of three values can be selected.	01/01/2024

3.34 Non-Motorist Origin Destination <OriginDestination>

Description: Indicates the origin and destination of non-motorists. Attributes pertaining to school and school buses relate to K-12 students going to / from school or a school-sponsored event.

Valid Codes:

- 1 = Going To / From School
- 2 = Getting On / Off School Bus
- 3 = Both Of The Above
- 4 = Going To / From Transit
- N = Not Applicable
- U = Unknown

Edits:

Edit ID	Agy.	Edit	Date Added/Changed
3.34-01	L P	Must be a valid value.	01/01/2024
3.34-02	L P	<i>Not applicable.</i>	01/01/2024

3.35 Alcohol Use <AlcoholUse>

Description: Indicates whether a driver or non-motorist involved in the crash is suspected to have used alcohol in the investigating officer's opinion. This is not a judgment of quantity consumed or intoxication level.

Valid Codes:

- 1 = Yes
- 2 = No
- U = Unknown
- N = Not Applicable
- Empty Tag = Not Required (Short Form)

Edits:

Edit ID	Agy.	Edit	Date Added/Changed
3.35-01	L P	Must be a valid value.	01/01/2024
3.35-02	L P	Must be value Y when <ProbableContributingCircumstances> contains 18 (<i>Alcohol</i>).	01/01/2024
3.35-03	L P	Retired.	01/01/2024
3.35-04	L P	Must be and can only be value N when <DriverPresenceCode> is N (<i>No Driver</i>) or 2 (<i>Present, But Not Identified</i>).	01/01/2024
3.35-05	L P	Must be value U when <DriverPresenceCode> is U (<i>Unknown</i>).	01/01/2024
3.35-06	L P	Cannot be empty if <LongForm> is L (<i>Long Form</i>).	01/01/2024

7.0 PROPERTY DAMAGE

4.01 Property Damages <PropertyDamages>

Description: Parent element which may contain zero or more property damage owners.

Valid Codes: 1 - 999.

Edits:

Edit ID	Agy.	Edit	Date Added/Changed
4.01-01	L P	<i>Not applicable.</i>	01/01/2024
4.01-02	L P	<PropertyDamageNone> must be False (Yes, damage to property other than vehicles associated with crash) for <PropertyDamagesOwner> to be present.	01/01/2024

4.02 Owner Last Name <LastName>

Description: The last name of the person or the company/business that owns the property that was damaged in the crash. Does not include vehicles involved in the crash.

Valid Codes: Last name of the person or the company/business that owns the property that was damaged.
Unknown = The owner of the property is unknown.
Empty Tag = No property damage.

Edits:

Edit ID	Agy.	Edit	Date Added/Changed
4.02-01	L P	Cannot be empty unless <PropertyDamageNone> is True (No, no other damage than to vehicles in crash).	01/01/2024

4.03 Owner First Name <FirstName>

Description: The first name of the owner of the property that was damaged in the crash.

Valid Codes: First name of the person that owns the property that was damaged.
Empty Tag = No property damage or unknown property owner.

4.04 Owner Middle Name <MiddleInitial>

Description: The middle name or middle initial of the owner of the property that was damaged in the crash.

Valid Codes: Middle name of the person that owns the property that was damaged.
Empty Tag = No property damage or unknown property owner.

4.05 Owner Generation Suffix <Suffix>

Description: The generation suffix of the person that owns the property that was damaged in the crash.

Valid Codes: **Preferred:**
I, II, III, VI, V, VI
1st, 2nd, 3rd, 4th, 5th, 6th
Jr, Sr
Allowed:
1, 2, 3, 4, 5, 6
1ST, 2ND, 3RD, 4TH, 5TH, 6TH
JR (Lower case versions also are valid.)
SR (Lower case versions also are valid.)
Empty Tag = No generation suffix, no property damage, or unknown property owner.

4.06 Owner Address Line #1 <Address: Address1>

Description: The first street address of the owner of the property that was damaged in the crash.

Valid Codes: Valid street address.
Empty Tag = No property damage, unknown property owner, or unknown property owner address.

4.07 Owner Address Line #2 <Address: Address2>

Description: The second street address of the owner of the property that was damaged in the crash.

Valid Codes: Valid street address.
Empty Tag = No property damage, unknown property owner, or unknown property owner address.

4.08 Owner City <Address: City>

Description: The address city of the owner of the property that was damaged in the crash.

Valid Codes: Valid city name.
Empty Tag = No property damage, unknown property owner, or unknown property owner address.

4.09 Owner State <Address: State>

Description: The address state of the owner of the property that was damaged in the crash.

Valid Codes: [Appendix: State/Providence Codes](#)
Empty Tag = No property damage, unknown property owner, or unknown property owner address.

Edits:

Edit ID	Agy.	Edit	Date Added/Changed
4.09-01	L P	Must be a valid state value unless <PropertyDamageNone> is True (<i>No, no other damage than to vehicles in crash</i>) or <LastName> is Unknown.	01/01/2024

4.10 Owner Zip <Address: ZipCode>

Description: The address zip of the owner of the property that was damaged in the crash.

Valid Codes: Valid zip code.
Empty Tag = No property damage, unknown property owner, or unknown property owner address.

4.11 Owner Telephone <Address: PhoneNumber>

Description: The telephone number of the owner of the property that was damaged in the crash.

Valid Codes: Valid telephone number.
Empty Tag = No property damage, unknown property owner, or unknown property owner telephone number.

Database Format: #####

4.12 Property Description <PropertyDescription>

Description: The description of the property that was damaged in the crash.

Edits:

Edit ID	Agy.	Edit	Date Added/Changed
4.12-01	L P	Cannot be empty.	01/01/2024

4.13 Damage Description <DamageDescription>

Description: The description of the damage sustained by the property that was damaged in the crash.

Edits:

Edit ID	Agy.	Edit	Date Added/Changed
4.13-01	L P	Cannot be empty.	01/01/2024

8.0 WITNESS

5.01 Witnesses Element <Witnesses>

Description: The parent element which may contain zero or more <Witness>.

Valid Codes: 1 - 999.

Edits:

Edit ID	Agy.	Edit	Date Added/Changed
5.01-01	L P	Must be a valid value.	01/01/2024
5.01-02	L P	<WitnessNoneIdentified> must be False (<i>Witness / Witnesses to crash were identified</i>) for <Witness> to be present.	01/01/2024

5.02 Witness Last Name <LastName>

Description: The last name of the witness.

Valid Codes: Last name of the person who witnessed the motor vehicle crash.
Empty Tag = No / unknown witness.

Edits:

Edit ID	Agy.	Edit	Date Added/Changed
5.02-01	L P	Cannot be empty unless <WitnessNoneIdentified> is True (<i>No witness / witnesses to the crash were identified</i>).	01/01/2024

5.03 Witness First Name <FirstName>

Description: The first name of the witness.

Valid Codes: First name of the person who witnessed the motor vehicle crash.
Empty Tag = No / unknown witness.

5.03.1 Witness Middle Name <MiddleInitial>

Description: The middle name or middle initial of the witness.

Valid Codes: Middle name of the person who witnessed the motor vehicle crash.
Empty Tag = No / unknown witness.

5.04 Witness Generation Suffix <Suffix>

Description: The generation suffix of the witness.

Valid Codes: **Preferred:**
I, II, III, VI, V, VI
1st, 2nd, 3rd, 4th, 5th, 6th
Jr, Sr
Allowed:
1, 2, 3, 4, 5, 6
1ST, 2ND, 3RD, 4TH, 5TH, 6TH
JR (Lower case versions also are valid.)
SR (Lower case versions also are valid.)
Empty Tag = No generation suffix or no / unknown witness.

5.05 Witness Address Line #1 <Address: Address1>

Description: The first street address of the witness.

Valid Codes: Valid street address.
Empty Tag = No / unknown witness or unknown witness address.

5.06 Witness Address Line #2 <Address: Address2>

Description: The second street address of the witness.

Valid Codes: Valid street address.
Empty Tag = No / unknown witness or unknown witness address.

5.07 Witness City <Address: City>**Description:** The address city of the witness.**Valid Codes:** Valid city name.
Empty Tag = No / unknown witness or unknown witness address.**5.08 Witness State <Address: State>****Description:** The address state of the witness.**Valid Codes:** [Appendix: State/Providence Codes](#)
Empty Tag = No / unknown witness or unknown witness address.**Edits:**

Edit ID	Agy.	Edit	Date Added/Changed
5.08-01	L P	Must be a valid state value unless <WitnessNoneIdentified> is True (<i>No witness / witnesses to the crash were identified</i>) or <LastName> is empty.	01/01/2024

5.09 Witness Zip <Address: ZipCode>**Description:** The address zip code of the witness.**Valid Codes:** Valid zip code.
Empty Tag = No / unknown witness or unknown witness address.**5.10 Witness Telephone <Address: PhoneNumber>****Description:** The telephone number of the witness.**Valid Codes:** Valid zip code.
Empty Tag = No / unknown witness or unknown witness telephone number.**Database Format:** #####

9.0 TRAIN

6.01 Vehicle Number <VehicleNumber>

Description: A unique sequential number assigned to each vehicle involved in a crash. On the Person record, the vehicle number serves as part of a unique key.

Valid Codes: 1 - 999.

Edits:

Edit ID	Agy.	Edit	Date Added/Changed
6.01-01	L P	Must be a valid value.	01/01/2024
6.01-02	L P	<VehicleType> must be 6 (<i>Railway Vehicle</i>) for train record to be present.	01/01/2024

6.02 Retractable Flange Wheeled Motor Vehicle NA (RFWMV) <RetractableFlangeNA>

Description: Indicates if the railway vehicle involved in a crash was a retractable flange wheeled motor vehicle.

Valid Codes: True = Not a retractable flange wheeled motor vehicle.

False = Is a retractable flange wheeled motor vehicle.

Edits:

Edit ID	Agy.	Edit	Date Added/Changed
6.02-01	L P	Must be a valid value.	01/01/2024
6.02-02	L P	Cannot be empty.	01/01/2024

6.03 Train ID <TrainId>

Description: Identification number of a railway vehicle involved in a crash.

Valid Codes: Train ID

NA = Retractable Flange Wheeled Vehicle

Edits:

Edit ID	Agy.	Edit	Date Added/Changed
6.03-01	L P	Must be a valid value.	01/01/2024
6.03-02	L P	Must be value NA if RFWMV is <i>false</i> (<i>Is a retractable flange wheeled motor vehicle</i>).	01/01/2024

6.04 Lead Engine Number <LeadEngineNumber>

Description: Number on the lead engine involved in a crash.

Valid Codes: Valid lead engine number.

NA = Retractable Flange Wheeled Vehicle

Edits:

Edit ID	Agy.	Edit	Date Added/Changed
6.04-01	L P	Must be a valid value.	01/01/2024
6.04-02	L P	Must be value NA if RFWMV is <i>false</i> (<i>Is a retractable flange wheeled motor vehicle</i>).	01/01/2024

6.05 Lead Engine Make <LeadEngineMake>

Description: Manufacturer of the lead engine or flanged wheeled vehicle involved in a crash.

Valid Codes: Valid make.

Unknown = Not Available or Unknown

Edits:

Edit ID	Agy.	Edit	Date Added/Changed
6.05-01	L P	Must be a valid value.	01/01/2024

6.06 Lead Engine Model <LeadEngineModel>

Description: Model name or number of the lead engine or flanged wheeled vehicle involved in a crash.

Valid Codes: Valid model.

Unknown = Not Available or Unknown

Edits:

Edit ID	Agy.	Edit	Date Added/Changed
6.06-01	L P	Must be a valid value.	01/01/2024

6.07 Locomotive Engineer Certificate <EngineerCertificate>

Description: Indicates whether the engineer was able to produce a locomotive engineer certificate.

Valid Codes: True = Yes
False = No

Edits:

Edit ID	Agy.	Edit	Date Added/Changed
6.07-01	L P	Must be a valid value.	01/01/2024
6.07-02	L P	Must be value False if RFWMV is False (<i>is a retractable flange wheeled motor vehicle</i>).	01/01/2024

6.08 Locomotive Engineer Certificate Expiration Date <EngineerCertificateExpirationDate>

Description: Expiration date of the locomotive engineer certificate.

Valid Codes: Valid date.
Null date.

Format: YYYYMMDD

Edits:

Edit ID	Agy.	Edit	Date Added/Changed
6.08-01	L P	Must be a valid value. Cannot be empty.	01/01/2024
		<i>Note: If <EngineerCertificateExpirationDateNA> is true, use null date.</i>	

6.08.1 Locomotive Engineer Certificate Expiration Date Not Applicable

<EngineerCertificateExpirationDateNA>

Description: Expiration date of the locomotive engineer certificate.

Valid Codes: Must be a valid code.
True = Not applicable. The locomotive engineer's certificate expiration date is unknown, not available, or a certificate is not required.
False = The locomotive engineer's certificate expiration date is entered.

Edits:

Edit ID	Agy.	Edit	Date Added/Changed
6.08.1-01	L P	Must be a valid value.	01/01/2024
6.08.1-02	L P	Must be <i>true</i> if RFWMV is <i>false</i> (<i>is a retractable flange wheeled motor vehicle</i>).	01/01/2024
6.08.1-03	L P	Must be <i>true</i> if <EngineerCertificate>is <i>false</i> (<i>no</i>).	01/01/2024
6.08.1-04	L P	Must be <i>false</i> if <EngineerCertificateExpirationDate> is not empty.	01/01/2024

6.09 Headlights Working Indicator <HeadLightInUse>

Description: Indicates whether the headlights of a railway vehicle were illuminated at the time of the crash.

Valid Codes: Y = Yes
N = No
U = Unknown

Edits:

Edit ID	Agy.	Edit	Date Added/Changed
6.09-01	L P	Must be a valid value.	01/01/2024
6.09-02	L P	<i>Not applicable.</i>	01/01/2024

6.10 Horn Working Indicator <HornInUse>**Description:** Indicates whether the horn of a railway vehicle was sounded prior to or during a crash.

Valid Codes: Y = Yes
 N = No
 U = Unknown

Edits:

Edit ID	Agy.	Edit	Date Added/Changed
6.10-01	L P	Must be a valid value.	01/01/2024
6.10-02	L P	Cannot be empty.	01/01/2024

6.11 Bell Working Indicator <BellInUse>**Description:** Indicates whether the bell of a railway vehicle was sounded prior to or during a crash.

Valid Codes: Y = Yes
 N = No
 U = Unknown

Edits:

Edit ID	Agy.	Edit	Date Added/Changed
6.11-01	L P	Must be a valid value.	01/01/2024
6.11-02	L P	Cannot be empty.	01/01/2024
6.11-03	L P	Must be value N if RFWMV is <i>false</i> (<i>Is a retractable flange wheeled motor vehicle</i>).	01/01/2024

6.12 Total Occupants <NumberOfOccupants>**Description:** Total number of occupants of the railway vehicle including the engineer, conductor, train crew members, and passengers.**Valid Codes:** 0 - 999.**Edits:**

Edit ID	Agy.	Edit	Date Added/Changed
6.12-01	L P	Must be a valid value.	01/01/2024

6.13 Number of Cars <NumberOfCars>**Description:** Total number of train cars, including the engine(s), of the railway train involved in a crash.

Valid Codes: 1 - 999.
 NA = Retractable Flange Wheeled Vehicle

Edits:

Edit ID	Agy.	Edit	Date Added/Changed
6.13-01	L P	Must be a valid value.	01/01/2024
6.13-02	L P	Cannot be empty.	01/01/2024
6.13-03	L P	Must be value NA if RFWMV is <i>false</i> (<i>Is a retractable flange wheeled motor vehicle</i>).	01/01/2024

6.14 Speed of Train <SpeedOfTrain>**Description:** Estimated speed of the railway train at the time of the crash.

Valid Codes: 0-99
 NA = Retractable Flange Wheeled Vehicle

Edits:

Edit ID	Agy.	Edit	Date Added/Changed
6.14-01	L P	Must be a valid value.	01/01/2024
6.14-02	L P	Cannot be empty.	01/01/2024
6.14-03	L P	Must be value NA if RFWMV is <i>false</i> (<i>Is a retractable flange wheeled motor vehicle</i>).	01/01/2024

6.15 Distance from Impact to Front of Lead Engine <DistanceToLeadEngine>**Description:** The distance from the area of impact to the front of the lead engine at its final resting position.

Edits:

Edit ID	Agy.	Edit	Date Added/Changed
6.15-01	L P	Must be a valid value.	01/01/2024
6.15-02	L P	Must be empty if RFWMV is <i>false</i> (<i>is a retractable flange wheeled motor vehicle</i>).	01/01/2024

6.16 Railroad Track Owner /Address <TrackOwnerAddress> Retired**Description:** The name and address of the railroad track owner.**Edits:**

Edit ID	Agy.	Edit	Date Added/Changed
6.16-01	L P	Cannot be empty. Retired	05/09/2024

6.17 Railroad Train Owner/Address <TrainOwnerAddress> Retired**Description:** The name and address of the railroad train owner.**Edits:**

Edit ID	Agy.	Edit	Date Added/Changed
6.17-01	L P	Cannot be empty. Retired	05/09/2024

6.18 Crossing Traffic Control Devices <CrossingTrafficControlDevices>**Description:** Indicates the type of crossing signal at the location of a railway vehicle involved crash.

Valid Codes:

- 1 = Lights / Gates / Bell Combination
- 2 = Lights / Bell Combination
- 3 = Lights / Gates
- 4 = Lights Only
- 5 = Passive Warning (Cross Bucks Only)
- 7 = Pavement Markings
- 8 = None
- 9 = Flagman
- N = Not Applicable

Edits:

Edit ID	Agy.	Edit	Date Added/Changed
6.18-01	L P	Must be a valid value.	01/01/2024
6.18-02	L P	Values 8 and N are mutually exclusive of all other codes.	01/01/2024
6.18-03	L P	Values 1, 2, 3, 4, and 5 are mutually exclusive of each other.	01/01/2024

6.19 Crossing Gate Down Indicator <CrossingGateDown>**Description:** Indicates whether crossing gates at the location of a railway vehicle involved crash were down.

Valid Codes:

- Y = Yes
- N = No
- X = Not Applicable

Edits:

Edit ID	Agy.	Edit	Date Added/Changed
6.19-01	L P	Must be a valid value.	01/01/2024
6.19-02	L P	Must be value X if <CrossingTrafficControlDevices> does not contain one of the following: 1 = Lights / Gates / Bell Combination 3 = Lights / Gates.	01/01/2024
6.19-03	L P	Must be value Y or N if <CrossingTrafficControlDevices> contains one of the following: 1 = Lights / Gates / Bell Combination 3 = Lights / Gates.	01/01/2024

6.20 Crossing Lights Flashing Indicator <CrossingLightsFlashing>**Description:** Indicates whether crossing lights at the location of a railway vehicle involved crash were flashing.

Valid Codes:

- Y = Yes

N = No
X = Not Applicable

Edits:

Edit ID	Agy.	Edit	Date Added/Changed
6.20-01	L P	Must be a valid value.	01/01/2024
6.20-02	L P	Must be value X if <CrossingTrafficControlDevices> does not contain one of the following: 1 = Lights / Gates / Bell Combination 2 = Lights / Bell Combination 3 = Lights / Gates 4 = Lights Only.	01/01/2024
6.20-03	L P	Must be value Y or N if <CrossingTrafficControlDevices> contains one of the following: 1 = Lights / Gates / Bell Combination 2 = Lights / Bell Combination 3 = Lights / Gates 4 = Lights Only.	01/01/2024

6.21 Crossing Bells Ringing Indicator <CrossingBellRinging>

Description: Indicates whether crossing bells at the location of a railway vehicle involved crash were ringing.

Valid Codes: Y = Yes
N = No
X = Not Applicable

Edits:

Edit ID	Agy.	Edit	Date Added/Changed
6.21-01	L P	Must be a valid value.	01/01/2024
6.21-02	L P	Must be value X if <CrossingTrafficControlDevices> does not contain one of the following: 1 = Lights / Gates / Bell Combination 2 = Lights / Bell Combination.	01/01/2024
6.21-03	L P	Must be value Y or N if <CrossingTrafficControlDevices> contains one of the following: 1 = Lights / Gates / Bell Combination 2 = Lights / Bell Combination.	01/01/2024

6.22 Advance Warning Signs in Place <AdvancedWarningSigns>

Description: Indicates whether advance crossing signs were in place at the location of a railway vehicle involved crash.

Valid Codes: Y = Yes
N = No
X = Not Applicable

Edits:

Edit ID	Agy.	Edit	Date Added/Changed
6.22-01	L P	Must be a valid value.	01/01/2024

6.23 Distance from Sign to Rail Measure <SignToRailDistanceMeasure>

Description: Measure of the distance from the nearest rail to the farthest warning sign based on the involved motor vehicle's direction of travel.

Valid Codes: FOOT
MILE
NA = Not Applicable

Edits:

Edit ID	Agy.	Edit	Date Added/Changed
6.23-01	L P	Must be a valid value.	09/05/2024
6.23-02	L P	Must be value NA if <AdvancedWarningSigns> is X (<i>Not Applicable</i>).	09/05/2024

6.23-03	L P	Not applicable.	09/05/2024
---------	-----	-----------------	------------

6.24 Distance from Sign to Rail <SignToRailDistance>

Description: Distance to the crash scene in miles or feet from the nearest rail to the farthest warning sign based on the involved motor vehicle's direction of travel.

Valid Codes: If Measure is MILE, 00.1 - 99.9
 If Measure is FOOT, 1-9999
 NA = Not Applicable
 UNK = Unknown

Edits:

Edit ID	Agy.	Edit	Date Added/Changed
6.24-01	L P	Must be a valid value.	09/05/2024
6.24-02	L P	Must be value NA if <AdvancedWarningSigns> is X (<i>Not Applicable</i>).	09/05/2024

6.25 Crossing Surface Type <CrossingSurfaceType>

Description: Road surface within railway crossing at the location of a crash involving a railway vehicle.

Valid Codes: Crossing Surface Type
 NA = Not Applicable
 UNK = Unknown

Edits:

Edit ID	Agy.	Edit	Date Added/Changed
6.25-01	L P	Must be a valid value.	01/01/2024
6.25-02	L P	Must be value NA if <CrossingSurfaceType> is N (<i>Not Applicable</i>).	01/01/2024

6.26 DOT Crossing Indicator <DOTCrossingID>

Description: The DOT / AAR Crossing Identification Number on the crossing control box and/or cross bucks at the site of a railway vehicle involved crash.

Valid Codes: Crossing Identification Number
 NA = Not Applicable

Edits:

Edit ID	Agy.	Edit	Date Added/Changed
6.26-01	L P	Must be a valid value.	01/01/2024
6.26-02	L P	Must be value NA if <CrossingTrafficControlDevices> is N (<i>Not Applicable</i>).	01/01/2024

6.27 Train Quiet Zone <QuietZone>

Description: Indicates whether a crash occurred in a quiet zone established by local ordinance.

Valid Codes: Y = Yes
 N = No
 U = Unknown

Edits:

Edit ID	Agy.	Edit	Date Added/Changed
6.27-01	L P	Must be a valid value.	01/01/2024

APPENDIX: DECISIVE ELEMENTS

Primary decisive elements are those elements that do not have any edits depending on other elements, however; its own value drives other element's edits. The following elements and the sequential flowcharts demonstrate those identified elements. They take in account the electronic submissions as well as the entry of paper reports by the Missouri State Highway Patrol, Patrol Records Division, where poor data quality from inaccurate or incomplete reports necessitates the need for unknown values.

Investigated at Scene

Patrol Records Division personnel will look at both the values of the associated fields along with the narrative to try to determine if the crash was investigated at the scene when crashes are submitted as a paper record.

Investigated at Scene is the decisive element for:

- Arrival Time
- Arrival Time Unknown Indicator

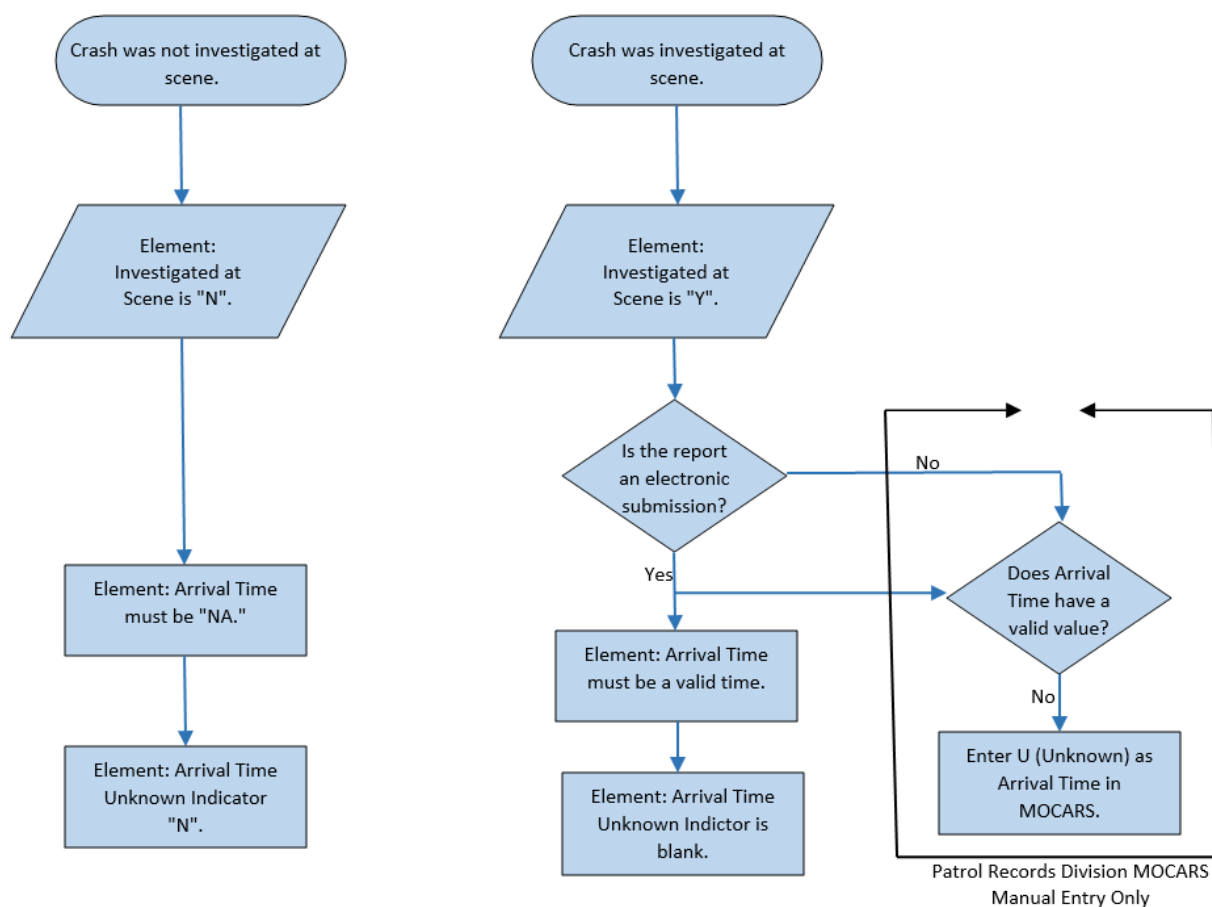

APPENDIX: DEFAULT VALUES FOR NO, UNKNOWN, AND UNIDENTIFIED DRIVERS AS WELL AS NO TRAIN/RAILWAY VEHICLE ENGINEER OR CONDUCTOR

When the Driver Presence Code is N (No Driver), 2 (Present but not identified), or U (Unknown Driver), or there is no train/railway vehicle engineer or conductor, there are default codes for certain fields that the Missouri State Highway Patrol, Patrol Records Division, has identified. Below are these fields for each of the three driver's types listed, as well as no train/railway vehicle engineer or conductor. We have also noted whether this code is a hard default or if it can contain other values.

Driver Presence Code = N (No Driver)

Fields	Value	Editable
Last Name	NO DRIVER	No
First Name	Empty	No
MI	Empty	No
Suffix	Empty	No
Zip Code	Empty	No
Operator License Number	NA	No
Operator License State	NA	No
Operator License Status	N	No
Operator License Type	N	No
Operator License Class	Empty	No
Operator CDL License Class	Empty	No
Endorsements	A	No
Date of Birth	Null DateTime	No
Sex	N	No
Seat Location	NA	No
Injury Level	N	No
Transport	N	No
Ejection	1	No
Air Bag 1	1	No
Air Bag 2	Empty	No
Air Bag 3	Empty	No
Air Bag 4	Empty	No
Improper Use	A	No
Safety Device 1	N	No
Safety Device 2	Empty	No
Vision Obstructed	N	No
Alcohol Interlock Required on License	A	No
Alcohol Interlock Present	A	No
Alcohol Use	N	No
Marijuana Use	A	No

Driver Presence Code = 2 (Present, But Not Identified)

Fields	Value	Editable
Last Name	UNIDENTIFIED	No
First Name	Empty	No
MI	Empty	No
Suffix	Empty	No
Zip Code	Empty	No
Operator License Number	UNK	No

Operator License State	UK	No
Operator License Status	U	No
Operator License Type	U	No
Operator License Class	Empty	No
Operator CDL License Class	Empty	No
Endorsements	U	No
Date of Birth	Null DateTime	No
Sex	N	No
Seat Location	XX	No
Injury Level	Empty or N = (Not applicable)	No
Transport	Empty	No
Ejection	Empty	No
Air Bag 1	Empty	No
Air Bag 2	Empty	No
Air Bag 3	Empty	No
Air Bag 4	Empty	No
Safety Device 1	Empty	No
Safety Device 2	Empty	No
Vision Obstructed	U	No
Alcohol Interlock Required on License	U	Yes
Alcohol Interlock Present	U	Yes
Alcohol Use	N	No
Marijuana Use	A	No

Driver Presence Code = U (Unknown Driver)

Fields	Value	Editable
Last Name	UNKNOWN DRIVER	No
First Name	Empty	No
MI	Empty	No
Suffix	Empty	No
Zip Code	Empty	No
Operator License Number	UNK	No
Operator License State	UK	No
Operator License Status	U	No
Operator License Type	U	No
Operator License Class	Empty	No
Operator CDL License Class	Empty	No
Endorsements	U	No
Date of Birth	Null DateTime	No
Sex	U	Yes
Seat Location	XX	Yes
Injury Level	U	Yes
Transport	U	Yes
Ejection	U	Yes
Air Bag	U	Yes
Air Bag 2	Empty	No
Air Bag 3	Empty	No
Air Bag 4	Empty	No
Safety Device 1	U	Yes
Safety Device 2	Empty	Yes
Vision Obstructed	U	Yes
Alcohol Interlock Required on License	U	Yes
Alcohol Interlock Present	U	Yes
Alcohol Use	U	Yes

Marijuana Use	U	Yes
---------------	---	-----

No Train/Railway Vehicle Engineer and/or Conductor

Fields	Value	Editable
Last Name	NO ENGINEER or NO CONDUCTOR (Use whichever is applicable.)	No
First Name	Empty	No
MI	Empty	No
Suffix	Empty	No
Zip Code	Empty	No
Date of Birth	Empty	No
Sex	N	No
Seat Location	NA	No
Injury Level	N	No
Transport	N	No
Ejection	1	No
Air Bag	1	No
Air Bag 2	Empty	No
Air Bag 3	Empty	No
Air Bag 4	Empty	No
Safety Device 1	N	No
Safety Device 2	Empty	No

APPENDIX: ROUTE DESIGNATORS

IS	Interstate
US	U.S. Highway
MO	State Numbered
RT	State Lettered
AL	Alternate Route
LP	Loop (Interstates Only)
BU	Business Route (US or MO only)
SP	Spur
CST	City Street
RP	Ramp
CRD	County Road
PP	Private Property
CO	Connector for Wye Leg
EOR	East Outer Road
NOR	North Outer Road
SOR	South Outer Road
WOR	West Outer Road
PVT	Private Road
RV	Reversible
RA	Rest Area
WS	Weigh Station
ALY	Alley
BRIDGE	Bridge
ERM	Emergency Reference Marker
COE	Corp of Engineers
DOD	Department of Defense
FWS	Fish and Wildlife
NFS	National Forest Service
NPS	National Park Service
PK	Park Road

APPENDIX: COUNTY CODES

Code	County
001	ADAIR
002	ANDREW
003	ATCHISON
004	AUDRAIN
005	BARRY
006	BARTON
007	BATES
008	BENTON
009	BOLLINGER
010	BOONE
011	BUCHANAN
012	BUTLER
013	CALDWELL
014	CALLAWAY
015	CAMDEN
016	CAPE GIRARDEAU
017	CARROLL
018	CARTER
019	CASS
020	CEDAR
021	CHARITON
022	CHRISTIAN
023	CLARK
024	CLAY
025	CLINTON
026	COLE
027	COOPER
028	CRAWFORD
029	DADE
030	DALLAS
031	DAVIESS
032	DEKALB
033	DENT
034	DOUGLAS
035	DUNKLIN
036	FRANKLIN
037	GASCONADE
038	GENTRY
039	GREENE
040	GRUNDY
041	HARRISON
042	HENRY
043	HICKORY
044	HOLT
045	HOWARD
046	HOWELL
047	IRON
048	JACKSON
049	JASPER
050	JEFFERSON
051	JOHNSON
052	KNOX
053	LACLEDE
054	LAFAYETTE
055	LAWRENCE
056	LEWIS
057	LINCOLN

058	LINN
059	LIVINGSTON
060	MCDONALD
061	MACON
062	MADISON
063	MARIES
064	MARION
065	MERCER
066	MILLER
067	MISSISSIPPI
068	MONITEAU
069	MONROE
070	MONTGOMERY
071	MORGAN
072	NEW MADRID
073	NEWTON
074	NODAWAY
075	OREGON
076	OSAGE
077	OZARK
078	PEMISCOT
079	PERRY
080	PETTIS
081	PHELPS
082	PIKE
083	PLATTE
084	POLK
085	PULASKI
086	PUTNAM
087	RALLS
088	RANDOLPH
089	RAY
090	REYNOLDS
091	RIPLEY
092	ST. CHARLES
093	ST. CLAIR
094	ST. FRANCIS
095	ST. LOUIS
097	STE. GENEVIEVE
098	SALINE
099	SCHUYLER
100	SCOTLAND
101	SCOTT
102	SHANNON
103	SHELBY
104	STODDARD
105	STONE
106	SULLIVAN
107	TANEY
108	TEXAS
109	VERNON
110	WARREN
111	WASHINGTON
112	WAYNE
113	WEBSTER
114	WORTH
115	WRIGHT
116	ST. LOUIS CITY
999	UNKNOWN

APPENDIX: MUNICIPALITY CODES

Municipal Codes 2012 - Present			
0010	ADRIAN	1365	LAKE ANNETTE
0015	ADVANCE	1366	LAKE LAFAYETTE
3000	AFFTON	1370	LAKE LOTAWANA
0016	AGENCY	1371	LAKE MYKEE TOWN
0017	AIRPORT DRIVE	1374	LAKE OZARK
0018	ALBA	1375	LAKE ST. LOUIS
0020	ALBANY	1386	LAKE TAPAWINGO
0021	ALDRICH	1387	LAKE TEKAKWITHA
0022	ALEXANDRIA	1388	LAKE VIKING
0023	ALLEDALE	1390	LAKE WAUKOMIS
0024	ALLENVILLE	1395	LAKE WINNEBAGO
0025	ALMA	1380	LAKESHIRE
0026	ALTAMONT	1385	LAKESIDE
0027	ALTENBURG	1400	LAMAR
0028	ALTON	1401	LAMAR HEIGHTS
0029	AMAZONIA	1402	LAMBERT
3001	AMITY	1406	LANAGAN
3002	AMORET	1407	LANCASTER
3003	AMSTERDAM	1415	LAREDO
0030	ANDERSON	1420	LATHROP
0031	ANNADA	1426	LAURIE
0032	ANNAPOLIS	1430	LAWSON
0033	ANNISTON	1435	LEADINGTON
0040	APPLETON CITY	1440	LEADWOOD
0041	ARBELA	1445	LEASBURG
0042	ARBYRD	1446	LEAWOOD
0043	ARCADIA	1450	LEBANON
0044	ARCHIE	1460	LEES SUMMIT
0045	ARCOLA	1461	LEETON
0046	ARGYLE	3048	LEISURE LAKE
0047	ARKOE	3049	LEMAY
0050	ARMSTRONG	1462	LEONARD
0055	ARNOLD	1463	LESLIE
0056	ARROW POINT	1464	LEVASY
3004	ARROW ROCK	1465	LEWIS AND CLARK VILLAGE
3005	ASBURY	1466	LEWISTOWN
0057	ASH GROVE	1470	LEXINGTON
3006	ASHBURN	1475	LIBERAL
0058	ASHLAND	1480	LIBERTY
3007	ASHLEY	1490	LICKING
0059	ATLANTA	1500	LILBOURN
3008	AUGUSTA	1505	LINCOLN
3009	AULLVILLE	1510	LINN
0060	AURORA	1511	LINN CREEK
0065	AUXVASSE	1512	LINNEUS
0070	AVA	1513	LITHIUM
0071	AVILLA	1514	LIVONIA
0072	AVONDALE	3050	LOCH LLOYD
0073	BAGNELL	3051	LOCK SPRINGS
0074	BAKER	1515	LOCKWOOD
0075	BAKERSFIELD	1516	LOHMAN
0076	BALDWIN PARK	1517	LOMA LINDA
0080	BALLWIN	1518	LONE JACK
0081	BARING	1519	LONGTOWN
0082	BARNARD	3052	LOUISBURG
0083	BARNETT	1520	LOUISIANA

3010	BARNHART	1525	LOWRY CITY
0084	BATES CITY	1526	LUCERNE
0085	BATTLEFIELD	1527	LUDLOW
0120	BEL-NOR	1528	LUPUS
0130	BEL-RIDGE	1529	LURAY
0087	BELL CITY	1537	MACKENZIE
0086	BELLA VILLA	1539	MACKS CREEK
0100	BELLE	1540	MACON
0110	BELLEFONTAINE NEIGHBORS	1545	MADISON
0115	BELLERIVE	1546	MAITLAND
0116	BELLFLOWER	1550	MALDEN
0140	BELTON	1555	MALTA BEND
0141	BENNETT SPRINGS	1560	MANCHESTER
0145	BENTON	1570	MANSFIELD
0146	BENTON CITY	1580	MAPLEWOOD
0147	BERGER	1585	MARBLE HILL
0150	BERKELEY	1590	MARCELINE
0160	BERNIE	1600	MARIONVILLE
0165	BERTRAND	1610	MARLBOROUGH
0170	BETHANY	1615	MARQUAND
0171	BETHEL	1620	MARSHALL
0172	BEVERLY HILLS	1630	MARSHFIELD
0173	BEVIER	1631	MARSTON
0174	BIEHLE	1632	MARTHASVILLE
3012	BIG LAKE	1633	MARTINSBURG
3013	BIG SPRING	1635	MARYLAND HEIGHTS
3011	BIGELOW	1640	MARYVILLE
0175	BILLINGS	1645	MATTHEWS
0176	BIRCH TREE	1650	MAYSVILLE
0177	BIRMINGHAM	1655	MAYVIEW
0180	BISMARCK	1530	MCBAINE
0190	BLACK JACK	1535	MCCORD BEND
0185	BLACKBURN	1536	MCFALL
0191	BLACKWATER	1538	MCKITTRICK
0192	BLAIRSTOWN	1656	MEADVILLE
3014	BLANCHARD	1657	MEHLVILLE
0193	BLAND	1660	MEMPHIS
0194	BLODGETT	1661	MENDON
0200	BLOOMFIELD	1662	MERCER
0205	BLOOMSDALE	1665	MERRIAM WOODS
0206	BLUE EYE	1666	MERWIN
0210	BLUE SPRINGS	1667	META
0215	BLYTHEDALE	1668	METZ
0220	BOGARD	1670	MEXICO
0225	BOLCKOW	1675	MIAMI
0230	BOLIVAR	1676	MIDDLETOWN
0240	BONNE TERRE	1680	MILAN
0250	BOONVILLE	1681	MILFORD
0251	BOSWORTH	1684	MILL SPRING
0255	BOURBON	1682	MILLARD
0260	BOWLING GREEN	1683	MILLER
0265	BRAGG CITY	3053	MILO
0266	BRANDSVILLE	3054	MINDENMINES
0270	BRANSON	3055	MINE LA MOTTE
0271	BRANSON WEST	1685	MINER
0272	BRASHEAR	1686	MINERAL POINT
0273	BRAYMER	1687	MIRAMIGUOA PARK
0274	BRECKENRIDGE	1688	MISSOURI CITY
0280	BRECKENRIDGE HILLS	1690	MOBERLY
0290	BRENTWOOD	1695	MOKANE
3015	BREWER	1700	MOLINE ACRES
0300	BRIDGETON	1710	MONETT
0305	BRIMSON	1720	MONROE CITY

0306	BRONAUGH	1730	MONTGOMERY CITY
0310	BROOKFIELD	1735	MONTICELLO
0312	BROOKLYN HEIGHTS	3056	MONTIER
0313	BROWNING	1736	MONTROSE
0314	BROWNINGTON	1737	MOORESVILLE
0315	BRUMLEY	1740	MOREHOUSE
0320	BRUNSWICK	1741	MORLEY
0325	BUCKLIN	1742	MORRISON
0330	BUCKNER	1743	MORRISVILLE
0340	BUFFALO	1744	MOSBY
0341	BULL CREEK	1745	MOSCOW MILLS
0342	BUNCETON	1750	MOUND CITY
0343	BUNKER	1755	MOUNDVILLE
0344	BURGESS	1771	MOUNT LEONARD
0345	BURLINGTON JUNCTION	1772	MOUNT MORIAH
0350	BUTLER	1780	MOUNT VERNON
0351	BUTTERFIELD	1760	MOUNTAIN GROVE
0355	BYRNES MILL	1770	MOUNTAIN VIEW
0360	CABOOL	1781	MURPHY
0361	CAINSVILLE	1785	NAPOLEON
0362	CAIRO	1786	NAYLOR
0363	CALEDONIA	1787	NECK CITY
0364	CALHOUN	1788	NEELYVILLE
0370	CALIFORNIA	1789	NELSON
0375	CALLAO	1790	NEOSHO
0380	CALVERTON PARK	1800	NEVADA
0385	CAMDEN	1806	NEW BLOOMFIELD
0386	CAMDEN POINT	1808	NEW CAMBRIA
0390	CAMDENTON	1809	NEW FLORENCE
0400	CAMERON	1810	NEW FRANKLIN
0410	CAMPBELL	1815	NEW HAMPTON
0415	CANALOU	1820	NEW HAVEN
0420	CANTON	1825	NEW LONDON
0430	CAPE GIRARDEAU	1830	NEW MADRID
0435	CARDWELL	1835	NEW MELLE
0440	CARL JUNCTION	1805	NEWARK
0450	CARROLLTON	1807	NEWBURG
0460	CARTERVILLE	1836	NEWTONIA
0470	CARTHAGE	1837	NEWTOWN
0480	CARUTHERSVILLE	1838	NIANGUA
0485	CARYTOWN	1840	NIXA
0490	CASSVILLE	1845	NOEL
3016	CASTLE POINT	9999	NON-CITY OR UNINCORPORATED
0491	CATRON	1846	NORBORNE
0492	CAVE	1850	NORMANDY
3017	CEDAR HILL	1860	NORTH KANSAS CITY
0493	CEDAR HILL LAKES	1865	NORTH LILBOURN
0494	CENTER	1866	NORTHMOOR
0495	CENTERTOWN	1870	NORTHWOODS
0496	CENTERVIEW	1871	NORWOOD
0497	CENTERVILLE	1875	NORWOOD COURT
0500	CENTRALIA	1876	NOVELTY
0510	CHAFFEE	1877	NOVINGER
0511	CHAIN OF ROCKS	1910	O'FALLON
0512	CHAIN-O-LAKES	1880	OAK GROVE (JACKSON CO)
0513	CHAMOIS	1881	OAK GROVE VILLAGE
0514	CHAMP	1895	OAK RIDGE
0520	CHARLACK	1890	OAKLAND
0530	CHARLESTON	1896	OAKS
0531	CHEROKEE	1897	OAKVIEW
0532	CHESAPEAKE	3057	OAKVILLE
0535	CHESTERFIELD	1898	OAKWOOD
0536	CHILHOWEE	1899	OAKWOOD PARK

0540	CHILICOTHE	1900	ODESSA
0545	CHULA	1915	OLD APPLETON
0550	CLARENCE	3058	OLD JAMESTOWN
0551	CLARK	1916	OLD MONROE
0552	CLARKSBURG	1917	OLEAN
0553	CLARKSDALE	1920	OLIVETTE
0555	CLARKSON VALLEY	1925	OLYMPIAN VILLAGE
0556	CLARKSVILLE	1930	ORAN
0560	CLARKTON	1935	OREGON
0570	CLAYCOMO	1936	ORONOGO
0580	CLAYTON	1937	ORRICK
0581	CLEARMONT	1940	OSAGE BEACH
0582	CLEVELAND	1945	OSBORN
0585	CLEVER	1946	OSCEOLA
0586	CLIFF VILLAGE	1947	OSGOOD
0587	CLIFTON HILL	1948	OTTERVILLE
0588	CLIMAX SPRINGS	1950	OVERLAND
0590	CLINTON	1960	OWENSVILLE
0591	CLYDE	1961	OXLY
0592	COBALT	1970	OZARK
0593	COFFEY	1971	OZORA
0600	COLE CAMP	1980	PACIFIC
0605	COLLINS	1990	PAGEDALE
0610	COLUMBIA	2000	PALMYRA
0615	COMMERCE	2010	PARIS
0616	CONCEPTION	2011	PARK HILLS
0617	CONCEPTION JUNCTION	3059	PARKDALE
0618	CONCORD	2020	PARKVILLE
0620	CONCORDIA	2025	PARKWAY
0625	CONEY ISLAND	2030	PARMA
0626	CONWAY	2035	PARNELL
0630	COOL VALLEY	2040	PASADENA HILLS
0631	COOTER	2041	PASADENA PARK
0632	CORDER	2042	PASCOLA
0633	CORNING	2043	PASSAIC
0634	COSBY	2044	PATTONSBURG
0635	COTTLEVILLE	3060	PAYNESVILLE
0640	COUNTRY CLUB HILLS	3061	PEACEFUL VILLAGE
0645	COUNTRY CLUB VILLAGE	2045	PECULIAR
0646	COUNTRY LIFE ACRES	3062	PENDLETON
0647	COWGILL	2046	PENERMON
0648	CRAIG	2047	PERRY
0650	CRANE	2050	PERRYVILLE
0655	CREIGHTON	2055	PEVELY
0660	CRESTWOOD	3063	PHELPS CITY
0670	CREVE COEUR	2056	PHILLIPSBURG
0675	CROCKER	2057	PICKERING
0676	CROSS TIMBERS	2060	PIEDMONT
0680	CRYSTAL CITY	2070	PIERCE CITY
0685	CRYSTAL LAKE PARK	2071	PIERPONT
0686	CRYSTAL LAKES	2075	PILOT GROVE
0690	CUBA	2073	PILOT KNOB
0691	CURRYVILLE	2080	PINE LAWN
0692	DADEVILLE	2085	PINEVILLE
0693	DALTON	2086	PINHOOK
0694	DANVILLE	2087	PLATO
0695	DARDENNE PRAIRIE	2090	PLATTE CITY
0696	DARLINGTON	2095	PLATTE WOODS
3018	DAWN	2100	PLATTSBURG
3020	DE KALB	2110	PLEASANT HILL
0720	DE SOTO	2115	PLEASANT HOPE
0735	DE WITT	2120	PLEASANT VALLEY
0697	DEARBORN	2121	PLEVNA

0698	DEEPWATER	2125	POCAHONTAS
0699	DEERFIELD	2126	POLLOCK
3019	DEFIANCE	2127	POLO
0700	DELLWOOD	2128	POMONA
0705	DELTA	2129	PONTIAC
0706	DENNIS ACRES	2130	POPLAR BLUFF
0707	DENVER	2135	PORTAGE DES SIOUX
0708	DES ARC	2140	PORTAGEVILLE
0730	DES PERES	2150	POTOSI
0710	DESLOGE	2156	POWERSVILLE
0740	DEXTER	2157	PRAIRIE HOME
0745	DIAMOND	2158	PRATHERSVILLE
0746	DIEHISTADT	2159	PRESTON
0747	DIGGINS	2160	PRINCETON
0750	DIXON	2161	PURCELL
0751	DOE RUN	3064	PURDIN
0760	DONIPHAN	2162	PURDY
0761	DOOLITTLE	2163	PUXICO
3021	DOVER	2164	QUEEN CITY
3022	DOWNING	3066	QUILIN
0762	DREXEL	3065	QUITMAN
0763	DUDLEY	3067	RANDOLPH
0764	DUENWEG	3068	RAVANNA
0765	DUQUESNE	3069	RAVENWOOD
0766	DUTCHTOWN	3070	RAYMONDVILLE
3023	EAGLE ROCK	2165	RAYMORE
0767	EAGLEVILLE	2170	RAYTOWN
0768	EAST LYNNE	2171	RAYVILLE
0770	EAST PRAIRIE	2172	REA
0769	EASTON	2173	REDINGS MILL
0775	EDGAR SPRINGS	2174	REEDS
0776	EDGERTON	2175	REEDS SPRINGS
0780	EDINA	2176	RENICK
0781	EDINBURG	2177	RENSSELAER
0790	EDMUNDSON	2180	REPUBLIC
0810	EL DORADO SPRINGS	2185	REVERE
0800	ELDON	2186	RHINELAND
0820	ELLINGTON	2190	RICH HILL
0830	ELLISVILLE	2187	RICHARDS
0835	ELLSINORE	2200	RICHLAND
0836	ELMER	2210	RICHMOND
0837	ELMIRA	2220	RICHMOND HEIGHTS
0838	ELMO	2221	RIDGELY
0840	ELSBERRY	2222	RIDGEWAY
0845	EMERALD BEACH	2223	RISCO
0850	EMINENCE	2224	RITCHEY
0855	EMMA	2225	RIVER BEND
0860	EOLIA	2230	RIVERSIDE
0865	ESSEX	2240	RIVERVIEW
0866	ETHEL	2241	RIVERVIEW ESTATES
0870	EUREKA	2245	RIVES
0871	EVERGREEN	2246	ROCHEPORT
0875	EVERTON	2250	ROCK HILL
0876	EWING	2260	ROCK PORT
3024	EXCELLO	2247	ROCKAWAY BEACH
0877	EXCELSIOR ESTATES	2261	ROCKVILLE
0880	EXCELSIOR SPRINGS	2265	ROGERSVILLE
0881	EXETER	2270	ROLLA
0885	FAIR GROVE	2271	ROSCOE
0886	FAIR PLAY	2272	ROSEBUD
3025	FAIRDEALING	2273	ROSENDALE
0882	FAIRFAX	2274	ROTHVILLE
0887	FAIRVIEW	2275	RUSH HILL

0888	FARBER	2276	RUSHVILLE
0889	FARLEY	2277	RUSSELLVILLE
0890	FARMINGTON	2278	RUTLEDGE
0900	FAYETTE	3071	SADDLEBROOKE
0910	FENTON	2279	SAGINAW
0920	FERGUSON	2380	SALEM
0925	FERRELVUE	2390	SALISBURY
0930	FESTUS	2391	SAPPINGTON
0935	FIDELITY	2400	SARCOXIE
0936	FILLMORE	2410	SAVANNAH
0937	FISK	2415	SHELL CITY
0940	FLEMING	2416	SCOTSDALE
0945	FLEMINGTON	2420	SCOTT CITY
0946	FLINT HILL	2430	SEDALIA
0947	FLORDELL HILLS	2435	SEGEWICKVILLE
0948	FLORIDA	2436	SELIGMAN
0950	FLORISSANT	2440	SENATH
0951	FOLEY	2450	SENECA
0952	FORDLAND	2460	SEYMOUR
0953	FOREST CITY	2470	SHELBINA
0954	FORISTELL	2475	SHELBYVILLE
0955	FORSYTH	2476	SHELDON
3026	FORT LEONARD WOOD	3073	SHELL KNOB
0956	FORTESCUE	2477	SHERIDAN
0958	FOSTER	2478	SHOAL CREEK DRIVE
0959	FOUNTAIN N' LAKES	2479	SHOAL CREEK ESTATES
3027	FRANKCLAY	2480	SHREWSBURY
3028	FRANKFORD	2485	SIBLEY
3029	FRANKLIN	2490	SIKESTON
0960	FREDERICKTOWN	2495	SILEX
0965	FREEBURG	2496	SILVER CREEK
0966	FREEMAN	2497	SKIDMORE
0967	FREISTATT	2500	SLATER
3030	FREMONT	2505	SMITHTON
0968	FREMONT HILLS	2510	SMITHVILLE
0969	FROHNA	3074	SOUTH FORK
0970	FRONTENAC	2511	SOUTH GIFFORD
0980	FULTON	2512	SOUTH GORIN
0985	GAINESVILLE	2513	SOUTH GREENFIELD
0986	GALENA	2514	SOUTH LINEVILLE
0990	GALLATIN	3075	SOUTHWEST CITY
0991	GALT	3076	SPANISH LAKE
0995	GARDEN CITY	2515	SPARTA
0996	GASCONADE	2516	SPICKARD
0997	GENTRY	2517	SPOKANE
0998	GERALD	2520	SPRINGFIELD
0999	GERSTER	2280	ST. ANN
3031	GIBBS	2290	ST. CHARLES
1000	GIDEON	2300	ST. CLAIR
1005	GILLIAM	2301	ST. CLEMENT
1006	GILMAN CITY	2305	ST. CLOUD
3032	GINGER BLUE	2315	ST. ELIZABETH
1010	GLADSTONE	2316	ST. FRANCISVILLE
1020	GLASGOW	2320	ST. GEORGE
1021	GLASGOW VILLAGE	2330	ST. JAMES
1026	GLEN ALLEN	2340	ST. JOHN
1031	GLEN ECHO PARK	2350	ST. JOSEPH
1025	GLENAIRE	2360	ST. LOUIS
1030	GLENDALE	2361	ST. MARTINS
1032	GLENWOOD	3072	ST. MARY
3033	GOLDEN	2362	ST. PAUL
1033	GOLDEN CITY	2365	ST. PETERS
1035	GOODMAN	2370	ST. ROBERT

3034	GOODNIGHT	2375	ST. THOMAS
1036	GORDONVILLE	2530	STANBERRY
3035	GOSS	2535	STARK CITY
1037	GOWER	2310	STE. GENEVIEVE
3036	GRAHAM	2540	STEELE
1038	GRAIN VALLEY	2550	STEELVILLE
1040	GRANBY	2555	STELLA
1045	GRAND FALLS PLAZA	2556	STEWARTSVILLE
1047	GRAND PASS	2560	STOCKTON
1046	GRANDIN	2561	STOTESBURY
1050	GRANDVIEW	2562	STOTTS CITY
1055	GRANGER	2563	STOUTLAND
1056	GRANT CITY	2564	STOUTSVILLE
1057	GRANTWOOD VILLAGE	2565	STOVER
1060	GRAVOIS MILLS	2566	STRAFFORD
1063	GRAY SUMMIT	2567	STRASBURG
1061	GRAYHAWK	2568	STURGEON
1062	GRAYRIDGE	2570	SUGAR CREEK
1066	GREEN CITY	2580	SULLIVAN
1071	GREEN PARK	2585	SUMMERSVILLE
3037	GREEN RIDGE	2586	SUMNER
1065	GREENCASTLE	2587	SUNDOWN
1067	GREENDALE	2588	SUNRISE BEACH
1070	GREENFIELD	2590	SUNSET HILLS
3038	GREENTOP	2600	SWEET SPRINGS
3039	GREENVILLE	2601	SYCAMORE HILLS
1072	GREENWOOD	2602	SYRACUSE
1073	GUILFORD	2604	TALLAPOOSA
1074	GUNN CITY	2605	TANEYVILLE
1075	HALE	2606	TAOS
1076	HALFWAY	2610	TARKIO
1077	HALLSVILLE	2615	TARRANTS
1078	HALLTOWN	2616	TERRE DU LAC
1080	HAMILTON	2620	THAYER
1090	HANLEY HILLS	2625	THEODOSIA
1100	HANNIBAL	2626	THOMASVILLE
1105	HARDIN	2627	THREE CREEKS
1106	HARRIS	2630	TIGHTWAD
1107	HARRISBURG	2635	TINA
1110	HARRISONVILLE	2636	TINDALL
1114	HARTSBURG	2640	TIPTON
1115	HARTVILLE	2650	TOWN AND COUNTRY
1116	HARTWELL	2655	TRACY
3040	HARVIELL	2660	TRENTON
1117	HARWOOD	2665	TRIMBLE
1118	HAWK POINT	2666	TRIPLETT
1120	HAYTI	2670	TROY
1125	HAYTI HEIGHTS	2671	TRUESDALE
1126	HAYWARD	2672	TRUXTON
1127	HAYWOOD CITY	2673	TURNEY
1130	HAZELWOOD	2674	TUSCUMBIA
1131	HENRIETTA	2676	TWIN OAKS
1135	HERCULANEUM	2677	UMBER VIEW HEIGHTS
1140	HERMANN	2680	UNION
1145	HERMITAGE	2685	UNION STAR
1146	HIGBEE	2690	UNIONVILLE
1150	HIGGINSVILLE	2695	UNITY VILLAGE
1151	HIGH HILL	2700	UNIVERSITY CITY
1153	HIGH RIDGE	2705	UPLANDS PARK
1152	HIGHLANDVILLE	2706	URBANA
1155	HILLSBORO	2707	URICH
1160	HILLSDALE	2708	UTICA
1165	HOBERG	2710	VALLEY PARK

1166	HOLCOMB	2715	VAN BUREN
1170	HOLDEN	2720	VANDALIA
1172	HOLIDAY	2725	VANDIVER
1171	HOLLAND	2726	VANDUSER
1173	HOLLISTER	2730	VELDA CITY
1174	HOLT	2740	VELDA VILLAGE HILLS
1175	HOLTS SUMMIT	2745	VERONA
1176	HOMESTEAD	2750	VERSAILLES
1177	HOMESTOWN	2755	VIBURNUM
1178	HOPKINS	2756	VIENNA
3041	HORINE	2757	VILLA RIDGE
1179	HORNERSVILLE	0957	VILLAGE OF FOUR SEASONS
1180	HOUSTON	2760	VINITA PARK
1182	HOUSTON LAKE	2761	VINITA TERRACE
1181	HOUSTONIA	2762	VISTA
1183	HOWARDVILLE	2763	WACO
1184	HUGHESVILLE	2764	WALKER
1185	HUMANSVILLE	2765	WALNUT GROVE
1186	HUME	2766	WARDELL
1187	HUMPHREYS	2767	WARDSVILLE
1188	HUNNEWELL	2770	WARRENSBURG
3042	HUNTER	2780	WARRENTON
1189	HUNTLEIGH	2790	WARSAW
3043	HUNTSDALE	2800	WARSON WOODS
1190	HUNTSVILLE	2805	WASHBURN
1195	HURDLAND	2810	WASHINGTON
1200	HURLEY	2811	WASOLA
1205	IATAN	2815	WATSON
1206	IBERIA	2816	WAVERLY
1207	IMPERIAL	2817	WAYLAND
1210	INDEPENDENCE	2820	WAYNESVILLE
1211	INDIAN POINT	2821	WEATHERBY
1212	INNSBROOK	2825	WEATHERBY LAKE
1213	IONIA	2826	WEAUBLEAU
1214	IRENA	2830	WEBB CITY
1216	IRON MOUNTAIN LAKE	2840	WEBSTER GROVES
1215	IRONDALE	2841	WEINGARTEN
1220	IRONTON	2845	WELDON SPRING
1221	IRWIN	2846	WELDON SPRING HEIGHTS
1230	JACKSON	2847	WELLINGTON
1231	JACKSONVILLE	2850	WELLSTON
3044	JAMESON	2860	WELLSVILLE
3045	JAMESPORT	2865	WENTWORTH
3046	JAMESTOWN	2870	WENTZVILLE
1232	JASPER	2875	WEST ALTON
1240	JEFFERSON CITY	2877	WEST LINE
1250	JENNINGS	2890	WEST PLAINS
1255	JERICO SPRINGS	3077	WEST SULLIVAN
1256	JONESBURG	2876	WESTBORO
1260	JOPLIN	2880	WESTON
1265	JOSEPHVILLE	2885	WESTPHALIA
1266	JUNCTION CITY	2891	WESTWOOD
1270	KAHOKA	2892	WHEATLAND
1280	KANSAS CITY	2893	WHEATON
1285	KEARNEY	2894	WHEELING
1286	KELSO	3078	WHITEMAN AFB
1290	KENNETT	3079	WHITESIDE
1291	KEYTESVILLE	3080	WHITEWATER
1292	KIDDER	3081	WILBUR PARK
1295	KIMBERLING CITY	2895	WILDWOOD
1296	KIMMSWICK	2900	WILLARD
1300	KING CITY	2905	WILLIAMSVILLE
1305	KINGDOM CITY	2910	WILLOW SPRINGS

1306	KINGSTON	2915	WILSON CITY
1307	KINGSVILLE	2920	WINCHESTER
1310	KINLOCH	2930	WINDSOR
1311	KIRBYVILLE	3082	WINDSOR PLACE
1320	KIRKSVILLE	2931	WINFIELD
1330	KIRKWOOD	2932	WINIGAN
1331	KISSEE MILS	2935	WINONA
1340	KNOB NOSTER	2936	WINSTON
1341	KNOX CITY	2937	WOOD HEIGHTS
1342	KOSHKONONG	2940	WOODSON TERRACE
1343	LA BELLE	2941	WOOLDRIDGE
1346	LA DUE	2942	WORTH
1360	LA GRANGE	3083	WORTHAM
1405	LA MONTE	2943	WORTHINGTON
1410	LA PLATA	2945	WRIGHT CITY
1416	LA RUSSELL	2946	WYACONDA
1425	LA TOUR	2947	WYATT
3047	LABARQUE	2948	ZALMA
1344	LACLEDE	Empty tag	Unknown Municipality
1345	LADDONIA		
1350	LADUE		

APPENDIX: STATE/PROVIDENCE CODES

AB	ALBERTA
AG	AGUASCALIENTES
AK	ALASKA
AL	ALABAMA
AM	AMERICAN SAMOA
AR	ARKANSAS
AZ	ARIZONA
BA	BAJA CALIFORNIA (NORTHERN SECTION)
BC	BRITISH COLUMBIA
BJ	BAJA CALIFORNIA SUR (SOUTHERN SECTION)
BK	BAKER ISLAND
CA	CALIFORNIA
CE	CAMPECHE
CG	CAROLINE ISLANDS
CH	CHIHUAHUA
CI	CHIAPAS
CL	COLIMA
CO	COLORADO
CT	CONNECTICUT
CU	COAHUILA
CZ	CANAL ZONE
DC	DISTRICT OF COLUMBIA
DE	DELAWARE
DF	DISTRITO FEDERAL (MEXICO, D. F.)
DF	MEXICO, D.F. (DISTRITO FEDERAL)
DO	DURANGO
FL	FLORIDA
GA	GEORGIA
GM	GUAM
GR	GUERRERO
GU	GUANAJUATO
HI	HAWAII
HL	HIDALGO
HO	HOWLAND ISLAND
IA	IOWA
ID	IDAHO
IL	ILLINOIS
IN	INDIANA
JI	JOHNSTON ATOLL
JL	JALISCO
JR	JARVIS ISLAND
KI	KINGMAN REEF
KS	KANSAS
KY	KENTUCKY
LA	LOUISIANA
MA	MASSACHUSETTS
MB	MANITOBA
MC	MICHOACAN
MD	MARYLAND
ME	MAINE
MH	NORTHERN MARSHALL ISLANDS
MI	MICHIGAN

MK	MARIANA ISLANDS
MN	MINNESOTA
MO	MISSOURI
MR	MORELOS
MS	MISSISSIPPI
MT	MONTANA
MW	MIDWAY ISLANDS
MX	MEXICO (STATE)
NA	NOT APPLICABLE
NB	NEBRASKA
NC	NORTH CAROLINA
ND	NORTH DAKOTA
NF	NEWFOUNDLAND (INCLUDES LABRADOR)
NH	NEW HAMPSHIRE
NJ	NEW JERSEY
NK	NEW BRUNSWICK
NL	NUEVO LEON
NM	NEW MEXICO
NS	NOVA SCOTIA
NR	NAYARIT
NT	NORTHWEST TERRITORIES
NV	NEVADA
NY	NEW YORK
OA	OAXACA
OH	OHIO
OK	OKLAHOMA
ON	ONTARIO
OR	OREGON
OT	OTHER
PA	PENNSYLVANIA
PB	PUEBLA
PE	PRINCE EDWARD ISLAND
PL	PALMYRA ATOLL
PQ	QUEBEC
PR	PUERTO RICO
QR	QUINTANA ROO
QU	QUERETARO
RI	RHODE ISLAND
SC	SOUTH CAROLINA
SD	SOUTH DAKOTA
SI	SINALOA
SK	SASKATCHEWAN
SL	SAN LUIS POTOSI
SN	SASKATCHEWAN
SO	SONORA
TA	TAMAULIPAS
TB	TABASCO
TL	TLAXCALA
TN	TENNESSEE
TX	TEXAS
UK	UNKNOWN
US	US GOVERNMENT
UT	UTAH
XX	FOREIGN COUNTRY

VA	VIRGINIA
VC	VERACRUZ
VI	VIRGIN ISLANDS
VL	NAVASSA ISLAND
VT	VERMONT
WA	WASHINGTON
WI	WISCONSIN
WK	WAKE ISLAND
WV	WEST VIRGINIA
WY	WYOMING
YT	YUKON (TERRITORY)
YU	YUCATAN
ZA	ZACATECAS
Empty Tag	Not Applicable

APPENDIX: PREVIOUS CHANGE LOG

05/10/2022

In regard to item 3.28.1 below, code 5 - Separated Bike Lanes was not included in the list of valid codes, so this was added. Also, a modification was made to edit 3.28.1-02 and edit 3.28.1-03 was added.

3.28.1 Bicycle Lane Facility <BicycleLaneFacility>

Description: Indicates the type of bicycle lane or bicycle facility the non-motorist was in or on when struck (if applicable).

Valid Codes:

1 = Signed Route (No Pavement Marking)	6 = Off-street Trails / Sidepaths
2 = Shared Lane Markings	7 = Other (Explain)
3 = On-street Bike Lanes	U = Unknown
4 = On-street Buffered Bike Lanes	N = Not Applicable
5 = Separated Bike Lanes	

Edits:

Edit ID	Agy.	Edit	Date Added/Changed
3.28.1-01	L P	Must be a valid value.	01/01/2024
3.28.1-02	L P	Cannot be values 1 or 2 if <RoadWay> is 2 (Off Roadway) and <CrashType> is 02 (Pedalcycle), 05 (Pedestrian), or 21 (Other Non-Motorist).	01/01/2024
3.28.1-03	L P	Cannot be values 5 or 6 if <RoadWay> is 1 (On Roadway) and <CrashType> is 02 (Pedalcycle), 05 (Pedestrian), or 21 (Other Non-Motorist).	

08/17/2022

The edits were clarified by adding <StruckByVehicle> to each. Also, edit 3.24-01 value 2 was added.

3.24 Non-Motorist Type <NonMotoristType>

Description: Any person who is not an occupant of a vehicle. This includes pedestrians, bicyclists/pedalcyclists, and occupants of other transport devices.

Valid Codes:

1 = Pedestrian	4 = Other Non-Motorist
2 = Pedestrian On Personal Conveyance	
3 = Pedalcyclist	

Edits:

Edit ID	Agy.	Edit	Date Added/Changed
3.24-01	L P	Must be a valid value.	01/01/2024
3.24-02	L P	Must be either value 1 or 2 if <SequenceOfEvents> for <StruckByVehicle> is 30 (Collision Inv. Pedestrian).	01/01/2024
3.24-03	L P	Must be value 3 if <SequenceOfEvents> for <StruckByVehicle> is 31 (Collision Inv. Bicycle / Pedalcycle).	01/01/2024
3.24-04	L P	Must be value 4 if <SequenceOfEvents> for <StruckByVehicle> is 48 (Collision Inv. Other Non-Motorist).	01/01/2024

10/12/2022

Modified Edit 3.31-02.

3.31 Non-Motorist Crossing Road at Signal <CrossingRoad>**Description:** Indicates signal information in regard to a non-motorist involved in a crash.

Valid Codes: 3 = With Signal 6 = With Flashing Beacon
 4 = Against Signal U = Unknown
 5 = No Signal N = Not Applicable (The non-motorist was not crossing the road when they were struck.)

Edits:

Edit ID	Agy.	Edit	Date Added/Changed
3.31-01	L P	Must be a valid value.	01/01/2024
3.31-02	L P	Must be value N if <Location> is not 8 (<i>On Roadway Outside Crosswalk / Intersection</i>), 12 (<i>Other</i>), 13 (<i>On Roadway Within Crosswalk / Intersection</i>), or 14 (<i>On Median / Separator / Crossing Island</i>).	01/01/2024

11/16/2022

Edit 3.17 corrected the code from 2 = EM to 2 = EMS.

3.17 Transported <Transport>**Description:** Indicates if and how each driver, occupant, or non-motorist was transported due to injuries sustained in a crash.

Valid Codes: 1 = No
 2 = EMS
 3 = Other
 U = Unknown
 N = Not Applicable (Only when no driver or railway engineer.)
 Empty tag = Not Required (Short Form)

12/08/2022

Corrected edits 2.09.1-09 and 2.09.1-05 by changing the reference to NA (not applicable) to A (not applicable).

2.09.1 Endorsements <Endorsements>**Description:** Mark the appropriate box to indicate whether the driver has any endorsements assigned to their driver license, both commercial and non-commercial.

Valid Codes: Y = Yes
 N = No
 U = Unknown
 A = Not Applicable
 Empty tag = Not Required (Short Form)

2.09.1-09	L P	Must be value A if <DriverLicenseType> is 4 (<i>Unlicensed</i>) or <DriverPresenceCode> is N (<i>No Driver</i>).	01/01/2024
2.09.1-05	L P	Must be value A if <DriverLicenseType> is 5 (<i>Motorcycle Only</i>) or N (<i>Not Applicable</i>).	01/01/2024

01/05/2023

Removed values 33 = Autocycle and 34 = Recreational Off Highway Vehicle (ROV) from edits 3.20-11 and 3.21-11.

3.20-11	L P	Can only be: 7 = DOT Compliant Motorcycle Helmet 8 = No Helmet 13 = Other Helmet 14 = Reflective Clothing 15 = Other U = Use Unknown, When <BodyType> is: 11 = ATV 12 = Motorized Bicycle / Moped 33 = Autocycle 34 = Recreational Off Highway Vehicles (ROV).	01/01/2024
----------------	-----	---	------------

3.21-11	L P	Can only be: 7 = DOT Compliant Motorcycle Helmet 8 = No Helmet 13 = Other Helmet 14 = Reflective Clothing 15 = Other U = Use Unknown, When <BodyType> is: 11 = ATV 12 = Motorized Bicycle / Moped 33 = Autocycle 34 = Recreational Off Highway Vehicles (ROV).	01/01/2024
----------------	-----	---	------------

01/06/2023

Removed value 07 = Violation Signal / Sign and added value 49 = Violation Signal / Sign to edit 2.57-06. Added value 49 = Violation Signal / Sign to edit 2.57-08. Changed 07 (*Violation Signal / Sign*) to 07 (*Failure to Obey Signs, Signals, Officer*) to edit 2.66-02.

2.57-06	L P	When <VehicleType> is 6 (<i>Railway Vehicle</i>), <ProbableContributingCircumstances> can only contain: 07 = Violation Signal / Sign 18 = Alcohol 19 = Drugs 21 = Distracted / Inattentive 22 = None 23 = Vision Obstructed 24 = Operator Fatigue / Asleep 26 = Failed To Use Lights 30 = Failed To Secure Load / Improper Loading 33 = Other 41 = Train Defects 42 = Excessive Speed 43 = Improper Riding / Clinging To Train Exterior 45 = Obstruction On Tracks 46 = Failed To Sound Horn 47 = Track Defects 48 = Derailment	01/01/2024 01/01/2024
----------------	-----	---	--------------------------

		49 = Violation Signal / Sign U = Unknown.	
2.57-08	L P	If <VehicleType> is not 6 (Railway Vehicle), then <ProbableContributingCircumstances> CANNOT be: 41 (Train Defects), 42 (Excessive Speed), 43 (Improper Riding/Clinging to Train Exterior), 45 (Obstruction on Tracks), 46 (Failed to Sound Horn), 47 (Track Defects), 48 (Derailment), or 49 = (Violation Signal / Sign).	01/01/2024
2.66-02	L P	Cannot be value 12 when <ProbableContributingCircumstances> contains 07 (Violation Signal / Sign Failure to Obey Signs, Signals, or Officer).	01/01/2024

01/20/2023

Edit 2.23, for the “Empty tag” we removed vehicle type is U = unknown. Removed value 16 = Child Restraint - Type Unknown from edit 3.21-03. Removed values 11 = Child Restraint - Front Facing, 12 = Child Restraint - Rear Facing, and 16 = Child Restraint = Type Unknown from edit 3.21-07. Added edit 3.21.1-03 Must be empty if <SafetyDevice2> is empty.

2.23 Vehicle Year <VehicleYear>

Description: The four-digit vehicle model year or the year indicated on the title or as obtained from the Department of Revenue.

Valid Codes: Valid vehicle model year.
U = Unknown
NA = Not Applicable
Empty Tag = Not Required (Short form, train locomotive, ~~or vehicle type is U – unknown.~~)

3.21-03	L P	<SafetyDevice2> can only be: 3 = Shoulder Belt Only 4 = Lap Belt Only 5 = Shoulder and Lap Belt 7 = DOT Compliant Motorcycle Helmet 8 = No Helmet 13 = Other Helmet 14 = Reflective Clothing 15 = Other 16 = Child Restraint – Type Unknown 17 = Stretcher 18 = Wheelchair 19 = Lighting 20 = Reflectors Empty Tag = Not Required, When: <Operator> <NonMotoristType> is 4 (Other Non-Motorist) <Occupant> <Train: Engineer> <Train: Conductor> <Train: Crew>.	01/01/2024
---------	-----	--	------------

3.21-07	L P	Can only be: 7 = DOT Compliant Motorcycle Helmet 8 = No Helmet 11 = Child Restraint – Front Facing 12 = Child Restraint – Rear Facing 13 = Other Helmet 14 = Reflective Clothing 15 = Other 16 = Child Restraint – Type Unknown, If <BodyType> is 10 (Motorcycle).	01/01/2024
3.21.1-03	LP	Must be empty if <SafetyDevice2> is empty.	01/01/2024

03/23/2023

Added edit 2.57-02 to 2.57 Contributing Circumstances Code <ProbableContributingCircumstances> to ensure values cannot be duplicated. Modified edit 2.31-03 from ...cannot be greater than current year plus **two** to ...cannot be greater than current year plus **three**.

2.57-02	L P	Values cannot be repeated.	01/01/2024
---------	-----	----------------------------	------------

2.31 Vehicle License Year <VehicleLicenseYear>

Description: The four-digit year designation of plate or the current year for license plates not displaying a year, such as an apportioned plate.

Valid Codes: 4-digit Integer
NA = Not Applicable
U = Unknown

2.31-03	L P	If <VehicleLicenseState> equals MO (Missouri) then cannot be greater than current year plus three.	01/01/2024
---------	-----	--	------------

03/28/2023

Added 3.12.4 On Motorized Pedalcycle <OnMotorizedPedalcycle> and edits 3.24.4-01 and 3.24.4-02.

3.24.4 On Motorized Pedalcycle <OnMotorizedPedalcycle>

Description: Indicates if the pedalcyclist was on an a motorized pedalcycle at the time of the crash and if so, the type of motorized pedalcycle.

Valid Codes: 1 = No 3 = Gas
2 = Electric 4 = Other (Explain)

Edits:

Edit ID	Agy.	Edit	Date Added/Changed
3.24.4-01	L P	Must be a valid value if <NonMotoristType> is 3 (<u>Pedalcyclist</u>).	01/01/2024
3.24.4-02	L P	Must be blank if <NonMotoristType> is 1 (<u>Pedestrian</u>), 2 (<u>Pedestrian on Personal Conveyance</u>), or 4 (<u>Other Non-Motorist</u>).	01/01/2024

04/10/2023

Added edits 2.93-02 and 2.93-03.

Modified the valid codes for 3.13.1 to True and False.

Edit 3.13, changed the valid code “Unknown” to “Default DateTime 00010101. Also, modified edits 3.13-02 and

3.13-03. (Edit 3.13-03 only applies to MSHP quality control.

Edit 2.64.2, we corrected each edit from 2.54.2 to 2.64.2.

Edit 2.64.3, we corrected each edit from 2.65 to 2.64.3. We changed the code for NA = not applicable to A = not applicable and modified edits 2.64.3-02 and 2.64.3-03 based on the not applicable correction.

2.93-02	L P	Must be and can only be value A when <DriverPresenceCode> is N (<i>No Driver</i>) or 2 (<i>Present, But Not Identified.</i>)	01/01/2024
2.93-03	L P	Must be value U when <DriverPresenceCode> is U (<i>Unknown.</i>)	01/01/2024

3.13.1 Date of Birth Unknown <DateOfBirthUnknown>

Description: Birth date of each driver, occupant, or non-motorist involved in the crash is unknown.

Valid Codes: True = Date of birth is unknown.
False = Date of birth is known.

3.13 Date of Birth <DateOfBirth>

Description: Birth date of each driver, occupant, or non-motorist involved in the crash.

Valid Codes: Valid date.
Unknown = Default DateTime 00010101

Format: YYYYMMDD

Edits:

Edit ID	Agy.	Edit	Date Added/Changed
3.13-01	L P	Must be a valid value.	01/01/2024
3.13-02	L P	Can be default (<u>DateTime</u>) only when: <Operator> has a <DriverPresenceCode> of: 2 = Present, But Not Identified N = No Driver U = Unknown Driver, Or when <DateOfBirthUnknown> is true (<i>Date of birth is unknown</i>).	01/01/2024
3.13-03	L P	When <VehicleBusType> is 1 (<i>School Bus</i>) and <DriverPresenceCode> is 1 (<i>Driver Present and/or Identified</i>) and <DateOfBirthUnknown> is false (<i>Date of birth is known</i>), <AccidentDate> - <DateOfBirth> must be at least 21 years. A Driver of a School Bus in Missouri is required to be at least 21 years of age. (This is not an edit. For MSHP quality control only.)	01/01/2024
3.13-04	L P	Date of Birth <DateOfBirth> year cannot be before 1900.	01/01/2024

2.64.2 Location Of Crash <WorkZoneCrashLocation>

Description: identifies the location of the crash in association with the work zone area.

Edits:

Edit ID	Agy.	Edit	Date Added/Changed
2.64.2-01	L P	Must be a valid value.	01/01/2024
2.64.2-02	L P	Must be value NA if <WorkZone> is N (<i>No</i>).	01/01/2024
2.64.2-03	L P	Must be value U if <WorkZone> is U (<i>Unknown</i>).	01/01/2024
2.64.2-04	L P	Cannot be value NA if <WorkZone> is Y (<i>Yes</i>).	01/01/2024

2.64.3 Law Enforcement Present ~~<LawEnforcementPresent>~~**Description:** Indicates whether Law Enforcement were present in the work zone.

Valid Codes: Y = Yes
 N = No
 U = Unknown
 A = Not Applicable

Edits:

Edit ID	Agy.	Edit	Date Added/Changed
2.64.3-01	LP	Must be a valid value.	01/01/2024
2.64.3-02	LP	Must be value A when <WorkZone> is N (No).	01/01/2024
2.64.3-03	LP	Cannot be value A if <WorkZone> is Y (Yes).	01/01/2024

05/11/2023

Retired edit 2.59-03 as it was a duplicate.

Edit 1.64, changed code 2 from Dark - Light to Dark - Lighted.

Added or revised the valid code "Empty Tag" for edits 1.57, 1.60, 1.62, 1.63, 1.76a, 2.03, 2.04, 2.08.1, 2.08.2, 2.17, 2.23.1, 2.23.2, 2.23.3, 2.31, 2.54, 2.55, 2.93, 3.20, 3.21.2, and 3.35.

Removed the valid code "Empty Tag = Train" for edit 2.11.

Added edits 2.08.1-04, 2.08.2-04, 2.17-06, 2.23-04, 2.23.1-02, 2.23.2-04, 2.23.3-04, 2.31-05, 2.64.1-05, 2.64.2-05, 2.64.3-04, 2.93-04, 3.21.2-05, and 3.35-05.

Revised edits 1.76a-01, 2.10-02, 2.54-03, and 2.65.02.

Edits:

Edit ID	Agy.	Edit	Date Added/Changed
2.59-01	LP	Must be a valid value.	01/01/2024
2.59-02	LP	Cannot be empty when <SequenceOfEvents> contains 33 (Animal).	01/01/2024
2.59-03	LP	Must be a valid value. Retired.	01/01/2024

1.64 Light Condition ~~<LightCondition>~~**Description:** Type or level of light conditions at the time the crash occurred.

Valid Codes: 1 = Daylight
 2 = Dark - Lighted
 3 = Dark - Unlighted
 6 = Dark - Unknown Lighting
 7 = Other
 8 = Dawn / Dusk
 U = Unknown

07/06/2023

Removed edit 2.06-06.

Edit 2.59 Animal Code removed "mutually exclusive" from the code "U = Unknown". Also removed edit 2.59-04. Edit 2.61 Fixed Object removed "mutually exclusive" from the code "U = Unknown". Also removed edit 2.61-05.

Edit 3.05-05 edit number was duplicated. The last edit in that series will be 3.05-06.

2.06-06	LP	Must be value 2 if <VehicleBusType> is 1 (School Bus) and <DriverPresenceCode> = 1 (Driver Present and/or Identified). Removed	01/01/2024
---------	----	---	------------

2.59 Animal Code <AnimalCodes>

Description: Indicates the type of animal struck by the motor vehicle if crash involved the collision with a live animal.

Valid Codes: 60 = Deer
61 = Farm Animal
62 = Dog
63 = Other Animal
U = Unknown (~~mutually exclusive~~)
Empty Tag = Not Applicable

Edits:

Edit ID	Agy.	Edit	Date Added/Changed
2.59-01	L P	Must be a valid value.	01/01/2024
2.59-02	L P	Cannot be empty when <SequenceOfEvents> contains 33 (<i>Animal</i>).	01/01/2024
2.59-03	L P	Retired.	01/01/2024
2.59-04	L P	Value U is mutually exclusive.	01/01/2024
2.59-05	L P	Codes cannot be duplicated.	01/01/2024
2.59-06	L P	<i>Not applicable.</i>	01/01/2024
2.59-07	L P	Cannot be more than four codes.	01/01/2024

2.61 Fixed Object Code <FixedObjectCodes>

Description: Indicates the type of fixed object struck by the motor vehicle if crash involved collision with a fixed object.

Valid Codes:

20 = Tree / Stump (Standing)	35 = Fire Hydrant
21 = Embankment / Driveway / Ground / Rock Bluff	36 = Other
22 = Guardrail Face	37 = Bridge Parapet End
23 = Utility Pole/Guy Wire	38 = Bridge Rail
24 = Fence	39 = Guardrail End
25 = Street Light Support	40 = Other Traffic Barrier
26 = Culvert	41 = Overhead Sign Support
27 = Highway Traffic Sign Post / Support	42 = Ditch
28 = Bridge Pier/ Abutment / Support	43 = Other Post / Pole / Support
29 = Curb	44 = Wall
30 = Mail Box	45 = Cable Barrier
31 = Concrete Traffic Barrier	46 = Bridge Overhead Structure
32 = Building	47 = Overhead Line / Cable
33 = Traffic Signal Support	U = Unknown (Mutually Exclusive)
34 = Impact Attenuator / Crash Cushion	Empty = Not Applicable

Edits:

Edit ID	Agy.	Edit	Date Added/Changed
2.61-01	L P	Must be a valid value.	01/01/2024
2.61-02	L P	Cannot be empty when <SequenceOfEvents> contains 36 (<i>Collision involving Fixed Object</i>).	01/01/2024
2.61-03	L P	The number of <FixedObjectCodes> must be equal to or greater than the count of <SequenceOfEvents> codes that equal 36 (<i>Collision Inv. Fixed Object</i>).	01/01/2024
2.61-04	L P	Must be empty when <SequenceofEvents> does not contain 36 (<i>Collision Inv. Fixed Object</i>).	01/01/2024
2.61-05	L P	Value U is mutually exclusive.	01/01/2024

3.35-05	L P	Must be value U when <DriverPresenceCode> is U (<i>Unknown</i>).	01/01/2024
3.35-0506	L P	Cannot be empty if <LongForm> is L (<i>Long Form</i>).	01/01/2024

08/03/2023

Revised edit 3.20-05 as follows:

3.20-05	L P	<p>Can only be:</p> <ul style="list-style-type: none"> 1 = None 2 = Not used 3 = Shoulder Belt Only 4 = Lap Belt Only 5 = Shoulder and Lap Belt 7 = DOT Compliant Motorcycle Helmet 8 = No Helmet 10 = Booster Seat 11 = Child Restraint – Front Facing 12 = Child Restraint – Rear Facing 13 = Other Helmet 14 = Reflective Clothing 15 = Other 16 = Child Restraint – Type Unknown 17 = Stretcher 18 = Wheelchair 19 = Lighting 20 = Reflectors U = Use Unknown, <p>When:</p> <p><Operator> and <DriverPresenceCode> is 1 (<i>Driver Present and/or Identified</i>) or U (<i>Unknown Driver</i>)</p> <p><NonMotoristType> is 4 (<i>Other Non-Motorist</i>)</p> <p><Occupant></p> <p><Train: Engineer></p> <p><Train: Conductor></p>
----------------	-----	---

Revised edit 3.20-06 as follows:

3.20-06	L P	<p>Can only be:</p> <ul style="list-style-type: none"> 2 = Not Used 7 = DOT Compliant Motorcycle Helmet 8 = No Helmet 13 = Other Helmet 14 = Reflective Clothing 15 = Other 19 = Lighting 20 = Reflectors U = Use Unknown, <p>When <NonMotoristType> is 1 (<i>Pedestrian</i>), 2 (<i>Pedestrian on Personal Conveyance</i>) 3 (<i>Pedalcyclist</i>) or 4 (<i>Other Non-Motorist</i>).</p>
----------------	-----	---

Added new edit 3.20-12.

3.20-12	L P	<p>Can only be:</p> <ul style="list-style-type: none"> 1 = None 2 = Not used
----------------	-----	--

		3 = Shoulder Belt Only 4 = Lap Belt Only 5 = Shoulder and Lap Belt 7 = DOT Compliant Motorcycle Helmet 8 = No Helmet 10 = Booster Seat 11 = Child Restraint – Front Facing 12 = Child Restraint – Rear Facing 13 = Other Helmet 14 = Reflective Clothing 15 = Other 16 = Child Restraint – Type Unknown 17 = Stretcher 18 = Wheelchair U = Use Unknown, When: <Occupant>.
--	--	---

Added new edit 3.20-13.

3.20-13	L P	Can only be: 1 = None 2 = Not used 3 = Shoulder Belt Only 4 = Lap Belt Only 5 = Shoulder and Lap Belt 15 = Other 18 = Wheelchair U = Use Unknown, When: <Train: Engineer>.
----------------	-----	--

Added new edit 3.20-14.

3.20-14	L P	Can only be: 1 = None 2 = Not used 3 = Shoulder Belt Only 4 = Lap Belt Only 5 = Shoulder and Lap Belt 15 = Other 17 = Stretcher 18 = Wheelchair U = Use Unknown, When: <Train: Conductor> <Train: Crew>.
----------------	-----	--

Revised edit 3.21-03 as follows:

3.21-03	L P	<p><SafetyDevice2> can only be:</p> <ul style="list-style-type: none"> 3 = Shoulder Belt Only 4 = Lap Belt Only 5 = Shoulder and Lap Belt 7 = DOT Compliant Motorcycle Helmet 8 = No Helmet 13 = Other Helmet 14 = Reflective Clothing 15 = Other 17 = Stretcher 18 = Wheelchair 19 = Lighting 20 = Reflectors <p>Empty Tag = Not Required,</p> <p>When:</p> <ul style="list-style-type: none"> <Operator> <NonMotoristType> is 4 (Other Non-Motorist) <Occupant> <Train: Engineer> <Train: Conductor> <Train: Crew>
---------	-----	--

Revised edit 3.21-07 by adding code Empty Tag = Not Required.

3.21-07	L P	<p><SafetyDevice2> can only be:</p> <ul style="list-style-type: none"> 7 = DOT Compliant Motorcycle Helmet 8 = No Helmet 13 = Other Helmet 14 = Reflective Clothing 15 = Other Empty Tag = Not Required, <p>If <BodyType> is 10 (<i>Motorcycle</i>).</p>	01/01/2024
---------	-----	--	------------

Revised edit 3.21-10 by removing code 2 = Not Used and adding code Empty Tag = Not Required and non-motorist type 4 (*Other Non-Motorist*).

3.21-10	L P	<p><SafetyDevice2> can only be:</p> <ul style="list-style-type: none"> 2 = Not Used 7 = DOT Compliant Motorcycle Helmet 8 = No Helmet 13 = Other Helmet 14 = Reflective Clothing 15 = Other 19 = Lighting 20 = Reflectors, Empty Tag = Not Required <p>When <NonMotoristType> is 1 (<i>Pedestrian</i>), 2 (<i>Pedestrian on Personal Conveyance</i>), 3 (<i>Pedalcyclist</i>) or 4 (<i>Other Non-Motorist</i>).</p>	01/01/2024
---------	-----	---	------------

Revised edit 3.21-11 by adding code Empty Tag = Not Required.

3.21-11	L P	<p><SafetyDevice2> can only be:</p> <ul style="list-style-type: none"> 7 = DOT Compliant Motorcycle Helmet 8 = No Helmet 13 = Other Helmet 14 = Reflective Clothing 15 = Other U = Use Unknown, Empty Tag = Not Required <p>When <BodyType> is:</p> <ul style="list-style-type: none"> 11 = ATV 12 = Motorized Bicycle / Moped 	01/01/2024
---------	-----	--	------------

Added edit 3.21-12.

3.21-12	L P	<p><SafetyDevice2> can only be:</p> <ul style="list-style-type: none"> 3 = Shoulder Belt Only 4 = Lap Belt Only 5 = Shoulder and Lap Belt 7 = DOT Compliant Motorcycle Helmet 8 = No Helmet 13 = Other Helmet 14 = Reflective Clothing 15 = Other 17 = Stretcher 18 = Wheelchair Empty Tag = Not Required, <p>When:</p> <p><Occupant>.</p>	
---------	-----	---	--

Added edit 3.21-13

3.21-13	L P	<p><SafetyDevice2> can only be:</p> <ul style="list-style-type: none"> 3 = Shoulder Belt Only 4 = Lap Belt Only 5 = Shoulder and Lap Belt 15 = Other 18 = Wheelchair Empty Tag = Not Required, <p>When:</p> <p><Train: Engineer>.</p>	
---------	-----	---	--

Added new edit 3.21-14.

3.21-14	L P	<p><SafetyDevice2> can only be:</p> <ul style="list-style-type: none"> 1 = None 2 = Not used 3 = Shoulder Belt Only 4 = Lap Belt Only 5 = Shoulder and Lap Belt 15 = Other 17 = Stretcher 18 = Wheelchair 	01/01/2024
---------	-----	---	------------

		Empty Tag = Not Required, When: <Train:Conductor > <Train:Crew>.	
--	--	---	--

Added edits 6.19-03, 6.20-3, and 6.21-03.

6.19-03	L P	Must be value Y or N if <CrossingTrafficControlDevices> contains one of the following: 1 = Lights / Gates / Bell Combination 3 = Lights / Gates.	01/01/2024
6.20-03	L P	Must be value Y or N if <CrossingTrafficControlDevices> contains one of the following: 1 = Lights / Gates / Bell Combination 2 = Lights / Bell / Combination 3 = Lights / Gates 4 = Lights Only.	01/01/2024
6.21-03	L P	Must be value Y or N if <CrossingTrafficControlDevices> contains one of the following: 1 = Lights / Gates / Bell Combination 2 = Lights / Bell / Combination.	01/01/2024

08/17/2023

Edit 1.60-06, added "RAMP" to the edit. Edit 3.16-03, removed the reference to value N = not applicable and N (no driver). Edit 3.16-07, added <Operator> to the edit. Added edit 3.16-08.

1.60-06	Cannot be value 01 if <Location> is empty (At) and <IntersectingRoute> does not contain ERM, BRIDGE, or RAMP.	01/01/2024
---------	---	------------

Edit ID	Agy.	Edit	Date Added/Changed
3.16-01	L P	Must be a valid value.	01/01/2024
3.16-02	L P	Cannot be values 1 - 4 when <PropertyDamageOnly> is <i>true</i> (Yes, crash involved only property damage and there were no injuries or fatalities).	01/01/2024
3.16-03	L P	Must be blank or empty when: <Vehicle Owner> <Train Owner> <Property Owner> <Witness> <Train Track Owner>, And must be blank or value N when: <Operator> has a <DriverPresenceCode> of 2 (Unidentified Driver) or N (No Driver).	01/01/2024
3.16-04	L P	Can be empty when <LongForm> is S (Short Form).	01/01/2024
3.16-05	L P	Cannot be value 1 when <Operator> has a <DriverPresenceCode> of (Unknown Driver).	01/01/2024
3.16-06	L P	Removed.	01/01/2024
3.16-07	L P	Must be value N when <Operator> has a <DriverPresenceCode> of N (No Driver), or no railway vehicle engineer.	01/01/2024
3.16-08	L P	Cannot be value N when involvement type is <Occupant>, <Non-Motorist>, <Conductor>, or <TrainCrew>.	01/01/2024

09/21/2023

Removed codes 3 = Shoulder Belt Only, 4 = Lap Belt Only, 5 = Shoulder and Lap Belt, 17 = Stretcher, and 18 = Wheelchair from edit 3.21.1 Safety Device #3. Also, added edit 3.21-06.

3.21.1 Safety Device #3 <SafetyDevice3>

Description: Indicates a third safety device type used by a **non-motorist** involved in a crash.

Valid Codes: 3 = Shoulder Belt Only
 4 = Lap Belt Only
 5 = Shoulder and Lap Belt
 7 = DOT Compliant Motorcycle Helmet
 8 = No Helmet
 13 = Other Helmet
 14 = Reflective Clothing
 15 = Other
 17 = Stretcher
 18 = Wheelchair
 19 = Lighting
 20 = Reflectors
 Empty Tag = Not Required

3.21.2-06	L P	Must be A if <DriverPresenceCode> is N (No Driver).	01/01/2024
-----------	-----	---	------------

10/12/2023

Revised edit 6.08 Locomotive Engineer Certificate Expiration Date.

Added edit 6.08.1 Engineer Certificate Expiration Date Not Applicable.

Added 4-digit numeric year as a valid code for edit 2.22.2.

Revised edits 2.11-02, 2.11-03, 2.12.01, 2.12-02.

Removed edit 2.12-03.

6.08 Locomotive Engineer Certificate Expiration Date <EngineerCertificateExpirationDate>

Description: Expiration date of the locomotive engineer certificate.

Valid Codes: Valid date.
 NA = Unknown, Not Available, or Not Required
 Null date.

Format: YYYYMMDD

Edits:

Edit ID	Agy.	Edit	Date Added/Changed
6.08-01	L P	Must be a valid value. Cannot be empty.	01/01/2024
		<i>Note: If <EngineerCertificateExpirationDateNA> is true, use null date</i>	
6.08-02	L P	Must be value NA if REWMV is false (Is a retractable flange wheeled motor vehicle).	01/01/2024
6.08-03	L P	Must be value NA if <EngineerCertificate> is false (No).	01/01/2024

6.08.1 Locomotive Engineer Certificate Expiration Date Not Applicable

<EngineerCertificateExpirationDateNA>

Description: Expiration date of the locomotive engineer certificate.

Valid Codes: Must be a valid code.
 True = Not applicable. The locomotive engineer's certificate expiration date is unknown, not available, or a certificate is not required.
 False = The locomotive engineer's certificate expiration date is entered.

Edits:

Edit ID	Agy.	Edit	Date Added/Changed
6.08.1-01	L P	Must be a valid value.	01/01/2024
6.08.1-02	L P	Must be <i>true</i> if RFWMV is <i>false</i> (<i>Is a retractable flange wheeled motor vehicle</i>).	01/01/2024
6.08.1-03	L P	Must be <i>true</i> if <EngineerCertificate>is <i>false</i> (<i>No</i>).	01/01/2024
6.08.1-04	L P	Must be <i>false</i> if <EngineerCertificateExpirationDate> is not empty.	01/01/2024

2.22.2 Trailer Towed Unit Year <TrailerTowedUnit: Year>

Description: Trailer or towed unit year.

Valid Codes: Valid trailer or towed unit model year. (4-digit Numeric String)
U = Unknown

2.11 Insurance Expired <InsuranceExpired>

Description: Indicates if the insurance is expired.

Valid Codes: True = Insurance Is Expired
False = Insurance Is Valid

Edits:

Edit ID	Agy.	Edit	Date Added/Changed
2.11-01	L P	Must be a valid value.	01/01/2024
2.11-02	L P	Cannot be <i>true</i> if <ProofOfInsurance> is Y (<i>Yes, proof of insurance or financial responsibility shown</i>), or NR (<i>Proof of insurance is not required and not shown</i>).	01/01/2024
2.11-03	L P	Cannot be true false if <ProofOfInsurance> is N (<i>No, proof of insurance or financial responsibility required, but not shown</i>), and <InsuranceCompany> is NA.	01/01/2024

2.12 Insurance Company <InsuranceCompany>

Description: The name of the insurance company shown as proof of insurance insuring the vehicle or driver involved in the crash.

Valid Codes: Valid insurance company name.
Empty Tag = Not required (Train).
NA = Proof is not shown whether required or not.

Edits:

Edit ID	Agy.	Edit	Date Added/Changed
2.12-01	L P	Must be value NA if <ProofOfInsurance> is N (<i>No, proof of insurance or financial responsibility required, but not shown</i>), and <InsuranceExpired> is empty (<i>Drivers insurance not required</i>).	01/01/2024
2.12-02	L P	Cannot be value NA if <ProofOfInsurance> is N (<i>No, proof of insurance or financial responsibility required but not shown</i>), Y (<i>Yes, proof of insurance or financial responsibility shown</i>), and <InsuranceExpired> is <i>true</i> (<i>Yes, driver's insurance is expired</i>).	01/01/2024
2.12-03	L P	Must be value NA if <ProofOfInsurance> is NR (<i>Proof of insurance is not required and not shown</i>).	01/01/2024
2.12-04	L P	Cannot be empty if <LongForm> is L (<i>Long Form</i>), unless <VehicleType> is 6 (<i>Railway Vehicle</i>).	01/01/2024

10/19/2023

Revised edits 2.22.7-02 and 2.22.8-02.

2.22.7 Trailer Towed Unit License State <TrailerTowedUnit: LicenseState>

Description: State / province issuing the trailer / towed unit license using the standard NCIC two letter abbreviation. Enter "XX" for licenses issued by entities not listed in the appendix. Enter "NA," if NONE or NOTREQ is entered as the trailer / towed unit license plate number. Enter "UK" if the state is unknown.

Valid Codes: Reference: [Appendix: State/Providence Codes](#)
 XX = For licenses issued by entities not listed in the appendix.
 NA = NONE or NOTREQ is entered as the trailer / towed unit license plate number.
 UK = The state is unknown.

Edits:

Edit ID	Agy.	Edit	Date Added/Changed
2.22.7-01	L P	Must be a valid value if <NumberTrailerTowedUnits> is not NA (<i>Not Applicable</i>) or U (<i>Unknown</i>).	01/01/2024
2.22.7-02	L P	Must be value NA if <TrailerTowedUnit:LicenseState> <TrailerTowedUnit:LicenseNumber> is NOTREQ or NONE.	01/01/202 4

2.22.8 Trailer Towed Unit License Year <TrailerTowedUnit: LicenseYear>

Description: Four-digit trailer or towed unit year. If in doubt, use year indicated on title or as obtained from the Department of Revenue.

Valid Codes: 4-digit Numeric String
 NA = Not Applicable
 U = Unknown

Edits:

Edit ID	Agy.	Edit	Date Added/Changed
2.22.8-01	L P	Must be a valid value if <NumberTrailerTowedUnits> is not NA (<i>Not Applicable</i>) or U (<i>Unknown</i>).	01/01/2024
2.22.8-02	L P	Must be value NA when <TrailerTowedUnit:LicenseYear> <TrailerTowedUnit:LicenseNumber> is NOTREQ or NONE.	01/01/2024

11/07/2023

Revised edit 3.15-11 to read "Can **only** be value SS..." Also, added edits 3.28.1-04 to 3.28.1-07, 3.29-04, and 3.31-03.

3.15 Seat Location <SeatLocation>

Description: Location in/on a vehicle of each driver or occupant involved in the crash.

Note: There is not a code listed for a non-motorist.

Valid Codes:

XX = Not Known	SC = Second Center
B = Retired	SR = Second Right
M = Motorcycle	VE = Riding on Motor Vehicle Exterior (Non-trailing Unit)
CP = Commercial Passenger	SS = Sleeper Section of Cab (truck)
OE = Occupant - Enclosed Load Area	TU = Trailing Unit
OU = Occupant - Unenclosed Load Area	TL = Third Left
SV = Other	TC = Third Center
RC = Rail Crew	TR = Third Right
FL = Front Left	NA = Not Applicable (Only when no driver or railway engineer.)
FC = Front Center	Empty Tag = Not Required (Short Form)
FR = Front Right	
SL = Second Left	

Edits:

3.15-11	L P	Can only be value SS if <BodyType> 21 (Single Unit Truck; 3 or More Axles), 26 (Other Heavy Truck), or 35 (Truck Tractor).	01/01/2024
---------	-----	---	------------

3.28.1 Bicycle Lane Facility <BicycleLaneFacility>

Description: Indicates the type of bicycle lane or bicycle facility the non-motorist was in or on when struck (if applicable).

Valid Codes:

1 = Signed Route (No Pavement Marking)	6 = Off-street Trails / Sidepaths
2 = Shared Lane Markings	7 = Other (Explain)
3 = On-street Bike Lanes	U = Unknown
4 = On-street Buffered Bike Lanes	N = Not Applicable
5 = Separated Bike Lanes	

Edits:

Edit ID	Agy.	Edit	Date Added/Changed
3.28.1-01	L P	Must be a valid value.	01/01/2024
3.28.1-02	L P	Cannot be values 1 or 2 if <RoadWay> is 2 (Off Roadway) and <CrashType> is 02 (Pedalcycle), 05 (Pedestrian), or 21 (Other Non-Motorist).	01/01/2024
3.28.1-03	L P	Cannot be values 5 or 6 if <RoadWay> is 1 (On Roadway) and <CrashType> is 02 (Pedalcycle), 05 (Pedestrian), or 21 (Other Non-Motorist).	01/01/2024
03.28.1-04	L P	Must be value 6 if <Location> is 11 (Shared-Use Path or Trail).	01/01/2024
03.28.1-05	L P	Must be value U if <Location> is U (Unknown).	01/01/2024
03.28.1-06	L P	Must be values 1, 2, 3, 4, 5, 7, or N if <Location> is 8 (On Roadway Outside Crosswalk / Intersection), 12 (Other), or 13, (On Roadway Within Crosswalk / Intersection).	01/01/2024
3.28.1-07	L P	Cannot be values 1, 2, 3, 4, or 5 if <Location> is 4 (On Sidewalk), 9 (Shoulder / Roadside), 10 (Non-trafficway Area), 11 (Shared-Use Path or Trail), or 14 (On Median / Separator / Crossing Island).	01/01/2024

3.29 Non-Motorist Contributing Circumstances <ContributingCircumstances>

Description: Indicates the non-motorist contributing circumstances (errors, impairments, miscellaneous circumstances, etc.) that contributed to the crash.

Valid Codes:

06 = Improper Passing	21 = Distracted / Inattentive
09 = Following Too Close	22 = None
10 = Improper Signal	23 = Vision Obstructed
11 = Improper Backing	33 = Other
12 = Improper Turn	34 = Failure to Obey Signs, Signals, or Officer
13 = Improper Lane Usage / Change	36 = Not Visible (Dark Clothing, No Lighting, etc.)
14 = Wrong Way	37 = In Roadway Improperly (Standing, Lying, Working, Playing, Stopped)
15 = Improper Start from Park	U = Unknown
17 = Failed To Yield	
18 = Alcohol	
19 = Drugs	
20 = Physical Impairment	

Edits:

Edit ID	Agy.	Edit	Date Added/Changed
3.29-01	L P	Must be a valid value.	01/01/2024

3.29-02	L P	Values cannot be repeated.	01/01/2024
3.29-03	L P	Values 22 and U are mutually exclusive of all other codes.	01/01/2024
3.29-04	L P	Cannot be values 09, 10, 11, or 15 if <NonmotoristType> is 1 (<i>Pedestrian</i>) or 2 (<i>Pedestrian on Personal Conveyance</i>).	01/01/2024

3.31 Non-Motorist Crossing Road at Signal <CrossingRoad>

Description: Indicates signal information in regard to a non-motorist involved in a crash.

Valid Codes: 3 = With Signal 6 = With Flashing Beacon
 4 = Against Signal U = Unknown
 5 = No Signal N = Not Applicable (The non-motorist was not crossing the road when they were struck.)

Edits:

Edit ID	Agy.	Edit	Date Added/Changed
3.31-01	L P	Must be a valid value.	01/01/2024
3.31-02	L P	Must be value N if <Location> is not 8 (<i>On Roadway Outside Crosswalk / Intersection</i>), 12 (<i>Other</i>), 13 (<i>On Roadway Within Crosswalk / Intersection</i>), or 14 (<i>On Median / Separator / Crossing Island</i>).	01/01/2024
3.31-03	L P	Must be value U if <Location> is U (<i>Unknown</i>).	01/01/2024

11/14/2023

Removed edits 3.28-03, 3.28.1-02, and 3.28.1-03.

3.28 Non-Motorist Location <Location>

Description: Indicates the location of a non-motorist with respect to the trafficway at the time they were struck.

Valid Codes: 3 = Retired
 4 = On Sidewalk
 5 = In Driveway Access
 6 = Retired
 7 = Retired
 8 = On Roadway Outside Crosswalk / Intersection
 9 = Shoulder / Roadside
 10 = Non-Trafficway Area
 11 = Shared-Use Path or Trail
 12 = Other
 13 = On Roadway Within Crosswalk / Intersection
 14 = On Median / Separator / Crossing Island
 U = Unknown

Edits:

Edit ID	Agy.	Edit	Date Added/Changed
3.28-01	L P	Must be a valid value.	01/01/2024
3.28-02	L P	<i>Not applicable.</i>	01/01/2024
3.28-03	L P	Must be and can only be value 8 or 13 when <CrashType> is 05 (<i>Pedestrian</i>), 02 (<i>Pedalcycle</i>), or 21 (<i>Other Non-Motorist</i>) and <Roadway> is 1 (<i>On roadway</i>).	01/01/2024

3.28.1 Bicycle Lane Facility <BicycleLaneFacility>

Description: Indicates the type of bicycle lane or bicycle facility the non-motorist was in or on when struck (if applicable).

Valid Codes: 1 = Signed Route (No Pavement Marking) 6 = Off-street Trails / Sidepaths
 2 = Shared Lane Markings 7 = Other (Explain)
 3 = On-street Bike Lanes U = Unknown
 4 = On-street Buffered Bike Lanes N = Not Applicable
 5 = Separated Bike Lanes

Edits:

Edit ID	Agy.	Edit	Date Added/Changed
3.28.1-01	L P	Must be a valid value.	01/01/2024
3.28.1-02	L P	Cannot be values 1 or 2 if <RoadWay> is 2 (Off Roadway) and <CrashType> is 02 (Pedalcycle), 05 (Pedestrian), or 21 (Other Non-Motorist).	01/01/2024
3.28.1-03	L P	Cannot be values 5 or 6 if <RoadWay> is 1 (On Roadway) and <CrashType> is 02 (Pedalcycle), 05 (Pedestrian), or 21 (Other Non-Motorist).	01/01/2024

11/20/2023

Added edits 2.64.3-05 and 3.21.2-07. Also, modified edit 3.21.2-03.

2.64.3 Law Enforcement Present <LawEnforcementPresent>**Description:** Indicates whether Law Enforcement was present in the work zone.

Valid Codes:

- Y = Yes
- N = No
- U = Unknown
- A = Not Applicable
- Empty Tag = Train

Edit ID	Agy.	Edit	Date Added/Changed
2.64.3-05	L P	Must be value U if <WorkZone> is U (Unknown).	01/01/2024

3.21.2 Indication Of Improper Use <ImproperUse>**Description:** Indicates when the driver or occupant was using a safety device, but did not use it properly as designed or intended by the manufacturer or safety standards at the time of the crash.

Valid Codes:

- Y = Yes
- N = No
- U = Unknown
- A = Not Applicable
- Empty Tag = Not Required (Short Form)

Edits:

Edit ID	Agy.	Edit	Date Added/Changed
3.21.2-03	L P	Must Can only be value A if <SafetyDevice1> is 1 (None) or 2 (Not Used).	01/01/2024
3.21.2-07	L P	Cannot be value A if <SafetyDevice1> is not 1 (None) or 2 (Not Used), or <DriverPresenceCode> is not N (No Driver).	01/01/2024

12/05/2023

Added vehicle body type code 11 = ATV to edits 2.29-03 and 2.29.1-02.

2.29 Vehicle License Number <VehicleLicenseNumber>**Description:** The vehicle license plate number.

Valid Codes:

- License number.
- NOTREQ = Not required.
- NONE = Required, but not present.
- UNK = Unknown license plate number.

Edits:

Edit ID	Agy.	Edit	Date Added/Changed
---------	------	------	--------------------

2.29-01	L P	Must be a valid value.	01/01/2024
2.29-02	L P	Can only contain special characters en-dash, space, and apostrophe.	01/01/2024
2.29-03	L P	Must be value NOTREQ if <BodyType> is: 11 = ATV 12 = Motorized Bicycle 15 = Farm Implements 16 = Construction Equipment / Heavy Machinery, Or 17 = Other and <OtherVehicleCode> does not equal 7 (Other).	01/01/2024

2.29.1 Temporary Tag <TemporaryTag>

Description: The motor vehicle has a valid temporary or in-transit license/permit.

Valid Codes: Y = The vehicle has a valid temporary or in-transit license/permit.

N = The vehicle does not have a valid temporary or in-transit license/permit.

Edits:

Edit ID	Agy.	Edit	Date Added/Changed
2.29.1-01	L P	Must be a valid value.	01/01/2024
2.29.1-02	L P	Must be value N if <BodyType> is: 11 = ATV 12 = Motorized Bicycle 15 = Farm Implements 16 = Construction Equipment / Heavy Machinery, Or 17 = Other, And <OtherVehicleCode> does not equal 7 (Other).	01/01/2024

01/02/2024

Added value U = Unknown to edit 3.28.1-07.

3.28.1-07	L P	Cannot be values 1, 2, 3, 4, 5, or U if <Location> is 4 (On Sidewalk), 9 (Shoulder / Roadside), 10 (Non-trafficway Area), 11 (Shared-Use Path or Trail), or 14 (On Median / Separator / Crossing Island).	01/02/2024
-----------	-----	---	------------

Added "...or <AutomationSystemInVehicle> is N (No)" to edits 2.23.2-04 and 2.23.3-04.

2.23.2-04	L P	Cannot be empty if <LongForm> is L (Long Form), unless <VehicleType> is 6 (Railway Vehicle), or <AutomationSystemInVehicle> is N (No).	01/02/2024
2.23.3-04	L P	Cannot be empty if <LongForm> is L (Long Form), unless <VehicleType> is 6 (Railway Vehicle), or <AutomationSystemInVehicle> is N (No).	01/02/2024

Added edit 2.29.1-04.

2.29.1-04	L P	Must be value N if <VehicleLicenseNumber> is: NOTREQ = Not required NONE = Required, but not present UNK = Unknown license plate number.	01/02/2024
-----------	-----	---	------------

01/30/2024

Revised edits 2.08.1-03, 3.19.1-02, 3.19.2-02 and 3.19.3-02. Corrected edit 2.12-01 by changing Y to N.
Added edits 3.28-04, 2.23.3-05, 2.23.3-06, 1.17.4-03, and 3.19-06.

2.08.1 Alcohol Interlock Required on License <AlcoholInterlockRequiredOnLicense>

Description: This identifies if a breath alcohol ignition interlock device is a restriction on the driver license record / status of the driver involved in the crash.

Valid Codes: Y = Yes
N = No
U = Unknown
A = Not Applicable
Empty Tag = Not Required (Train or Short Form)

2.08.1-03	L P	Can only be value U if <DriverPresenceCode> is U (<i>Unknown</i>) or 2 (<i>Driver Present, But Not Identified</i>).	01/30/2024
------------------	-----	--	------------

2.12-01	L P	Must be value NA if <ProofOfInsurance> is Y <i>N</i> (<i>No, proof of insurance or financial responsibility required, but not shown</i>).	01/30/2024
----------------	-----	--	------------

3.28 Non-Motorist Location <Location>

Description: Indicates the location of a non-motorist with respect to the trafficway at the time they were struck.

Valid Codes: 3 = Retired
4 = On Sidewalk
5 = In Driveway Access
6 = Retired
7 = Retired
8 = On Roadway Outside Crosswalk / Intersection
9 = Shoulder / Roadside
10 = Non-Trafficway Area
11 = Shared-Use Path or Trail
12 = Other
13 = On Roadway Within Crosswalk / Intersection
14 = On Median / Separator / Crossing Island
U = Unknown

3.28-04	L P	Must be value 8 or 13 if <CrashType> is 02 (<i>Pedalcycle</i>), 05 (<i>Pedestrian</i>), or 21 (<i>Other Non-Motorist</i>) and <Roadway> is 1 (<i>On Roadway</i>).	01/01/2024
----------------	-----	---	------------

2.23.3 Driver Ceded Control <DriverCededControlCode>

Description: This indicates if the driver had ceded control of the motor vehicle and the "dynamic driving task" of the vehicle was being controlled by the vehicle while engaged in "Conditional Automation, SAE Level 3;" "High Automation, SAE Level 4;" or "Full Automation, SAE Level 5," at the time it was involved in the crash.

Valid Codes: Y = Yes
N = No
U = Unknown
A = N/A - Not Applicable
Empty Tag = <AutomationSystemInVehicle> is No or Not Required (Short Form or Train)

2.23.3-05	L P	Must be N if <AutomationSystemLevelEngagedCode> is 01 (<i>No Automation</i>), 02 (<i>Driver Assistance</i>), or 03 (<i>Partial Automation</i>).	01/30/2024
2.23.3-06	L P	Must be Y if <AutomationSystemLevelEngagedCode> is 05 (<i>High Automation</i>) or 06 (<i>Full Automation</i>).	01/30/2024

1.17.4 Time Of Roadway Clearance Not Applicable <TimeRoadWayClearanceNA>

Description: Mark if traffic flow is not impeded as a result of the motor vehicle crash.

Valid Codes: Must be a valid code.
 True = Not applicable. Traffic flow was not impeded as a result of the crash.
 False = Traffic flow was impeded as a result of the crash. Time the roadway was cleared.

Edits:

Edit ID	Agy.	Edit	Date Added/Changed
1.17.4-03	L P	Cannot be True (<i>checked</i>) if <DateRoadWayClearanceNA> is False (<i>Traffic flow was impeded as a result of the crash. Date the roadway was cleared.</i>).	01/30/2024

3.19 Airbag #1 <AirBag1>

Description: Indicates if air bags were present for each driver, engineer, conductor, rail crew or occupant and whether any airbags were deployed.

Valid Codes:

1 = None / Not Applicable	8 = Deployed - Other (Knee, Air Belt, etc.)
3 = Not Deployed	9 = Retired
4 = Removed	10 = Deployment Unknown
5 = Deployed - Front	U = Air Bag Presence Unknown
6 = Deployed - Side	Empty Tag = Not Required (Short Form)
7 = Deployed - Curtain	

Edits:

Edit ID	Agy.	Edit	Date Added/Changed
3.19-06	L P	Cannot be the same as <AirBag2>, <AirBag3>, or <AirBag4>.	01/30/2024

3.19.1-02	L P	Cannot be the same as <AirBag1>, <AirBag3>, or <AirBag4>.	01/30/2024
-----------	-----	---	------------

3.19.2-02	L P	Cannot be the same as <AirBag1>, <AirBag2>, or <AirBag4>.	01/30/2024
-----------	-----	---	------------

3.19.3-02	L P	Cannot be the same as <AirBag1>, <AirBag2>, or <AirBag3>.	01/30/2024
-----------	-----	---	------------

02/22/2024

Added edits 1.17.4-04 and 2.23.1-03. Modified edit 2.08.1-03 and the default values for “driver presence code 2 (present, but not identified), alcohol interlock required on license and alcohol interlock present.”

1.17.4 Time Of Roadway Clearance Not Applicable <TimeRoadWayClearanceNA>

Description: Mark if traffic flow is not impeded as a result of the motor vehicle crash.

Valid Codes: Must be a valid code.
 True = Not applicable. Traffic flow was not impeded as a result of the crash.
 False = Traffic flow was impeded as a result of the crash. Time the roadway was cleared.

Edits:

Edit ID	Agy.	Edit	Date Added/Changed
1.17.4-04	L P	Must be True (<i>checked</i>) if <DateRoadWayClearanceNA> is True (<i>Not applicable. Traffic flow was not impeded as a result of the crash.</i>).	02/22/2024

2.23.1 Automation System or Systems In Vehicle Code <AutomationSystemInVehicle>

Description: Indicates if a motor vehicle involved in the crash is equipped with an automation system(s) that is capable of performing part or all of the "dynamic driving task" on a sustained basis.

Valid Codes: Y = Yes
N = No
U = Unknown
Empty Tag = Not Required (Short Form or Train)

Edits:

Edit ID	Agy.	Edit	Date Added/Changed
2.23.1-03	L P	Must be value U if <BodyType> is U (<i>Unknown</i>).	02/22/2024

2.08.1 Alcohol Interlock Required on License <AlcoholInterlockRequiredOnLicense>

Description: This identifies if a breath alcohol ignition interlock device is a restriction on the driver license record / status of the driver involved in the crash.

Valid Codes: Y = Yes
N = No
U = Unknown
A = Not Applicable
Empty Tag = Not Required (Train or Short Form)

Edits:

Edit ID	Agy.	Edit	Date Added/Changed
2.08.1-03	L P	Can only Must be value U if < DriverPresenceCode > is U (<i>Unknown</i>) or 2 (<i>Driver Present, But Not Identified</i>).	02/22/2024

Driver Presence Code = 2 (Present, But Not Identified)

Fields	Value	Editable
Alcohol Interlock Required on License	A U	No Yes
Alcohol Interlock Present	A U	No Yes

03/06/2024

Removed edit 2.12-01 and modified edit 2.14-02.

2.12 Insurance Company <InsuranceCompany>

Description: The name of the insurance company shown as proof of insurance insuring the vehicle or driver involved in the crash.

Valid Codes: Valid insurance company name.
Empty Tag = Not required (Train).
NA = Proof is not shown whether required or not.

Edits:

Edit ID	Agy.	Edit	Date Added/Changed
2.12-01	L P	Must be value NA if <ProofOfInsurance> is N (<i>No, proof of insurance or financial responsibility required, but not shown</i>).	03/06/2024

2.14 Insurance Driver Vehicle Indicator <InsuranceDriverVehicle>

Description: Indicates whether the insurance is for the motor vehicle or for the driver.

Valid Codes: D = Driver
V = Vehicle
Empty Tag = Not Applicable

Edits:

Edit ID	Agy.	Edit	Date Added/Changed
2.14-02	L P	Must be empty if <ProofOfInsurance> is N (No, proof of insurance or financial responsibility required, but not shown), and <InsuranceExpired> is false (Drivers insurance is valid).	03/06/2024

04/03/2024

Revised edits 1.51-02, 3.21.2-03 and 3.21.2-07. Added edits 3.15-12, 3.15-13, and 3.15-14.

1.51 On Location Distance <DistanceFrom>

Description: Distance to the crash scene in miles or feet from the nearest intersecting street, roadway, ramp, emergency reference maker (ERM), or bridge as listed in the MoDOT Location Book.

Valid Codes: If Measure is MILE, 00.01 - 99.99
If Measure is FOOT, 1-9999
Empty Tag = At Intersection

Edits:

Edit ID	Agy.	Sys	Edit	Date Added/Changed
1.51-02	L P	E M	Must be positive decimal value with no more than 4 2-digit precision (##.##) when numeric and <DistanceFromMeasure> is MILE.	04/03/2024

3.21.2 Indication Of Improper Use <ImproperUse>

Description: Indicates when the driver or occupant was using a safety device, but did not use it properly as designed or intended by the manufacturer or safety standards at the time of the crash.

Valid Codes: Y = Yes
N = No
U = Unknown
A = Not Applicable
Empty Tag = Not Required (Short Form)

Edits:

Edit ID	Agy.	Edit	Date Added/Changed
3.21.2-03	L P	Can only Must be value A if <SafetyDevice1> is 1 (None) or 2 (Not Used).	04/03/2024
3.21.2-07	L P	Cannot be value A if <SafetyDevice1> is not: 1 (None) or 2 (Not Used), Or <DriverPresenceCode> is not N (No Driver), Or if <SafetyDevice1> is not 8 (No Helmet) and <SafetyDevice2> is not empty.	04/03/2024

3.15 Seat Location <SeatLocation>

Description: Location in/on a vehicle of each driver or occupant involved in the crash.

Note: There is not a code listed for a non-motorist.

Valid Codes: XX = Not Known
B = Retired
M = Motorcycle
CP = Commercial Passenger
OE = Occupant - Enclosed Load Area
OU = Occupant - Unenclosed Load Area

SV = Other	SS = Sleeper Section of Cab (truck)
RC = Rail Crew	TU = Trailing Unit
FL = Front Left	TL = Third Left
FC = Front Center	TC = Third Center
FR = Front Right	TR = Third Right
SL = Second Left	NA = Not Applicable (Only when no driver or railway engineer.)
SC = Second Center	Empty Tag = Not Required (Short Form)
SR = Second Right	
VE = Riding on Motor Vehicle Exterior (Non-trailing Unit)	

Edits:

Edit ID	Agy.	Edit	Date Added/Changed
3.15-12	L P	Cannot be values CP, OE, OU, SV, RC, SL, SC, SR, SS, TU, TL, TC, or TR when involvement type is <Operator>.	04/03/2024
3.15-13	L P	Must be value RC when involvement type is <Engineer>, <Conductor>, or <TrainCrew>.	04/03/2024
3.15-14	L P	Must be value CP when involvement type is: <Occupant>, And <BodyType> is: Empty Tag (<i>Railway Vehicle</i>), Or 06 (<i>Small Bus 9-15 W/Driver</i>) or 07 (<i>Large Bus 16+ W/Driver</i>), And <VehicleBusType> is 1 (<i>School Bus</i>), 2 (<i>Intercity Bus</i>), 3 (<i>Transit / Commuter Bus</i>), or 4 (<i>Charter / Tour Bus</i>).	04/03/2024

05/09/2024

Added edit 0.04-08 for MO State Highway Patrol only. Also, updated the valid codes.

Changed the numbering sequence for edit 1.04 <VehiclesLeftScene> from 1.04 to 1.04.1 considering there is another edit assigned number 1.04.

Edit 1.66-04 added "...and there must be at least one."

Added edit 1.67-04.

Added edit 1.68-04.

Added edit 1.80-01.

Edit 2.84-03 changed from no greater than six to eight numeric characters long.

Edit 3.04 added to the description "If no conductor, enter "NO CONDUCTOR."

Edits 3.04 through 3.12 and edit 3.22 add to the description "railway track owner, railway train/railway flange wheeled motor vehicle owner."

Edit 3.22 added valid codes and edit 3.22-01 through 3.22-03.

Edit 3.24.4 added "Blank = Not Applicable" as a valid code.

Retired edits 6.16 and 6.17.

Added appendix "Mapping Data to MUCR Fields and Required Notations."

0.04 Report Case Number <ReportCaseNumber>

Description: This field contains a report, case, or incident number assigned by the agency submitting a crash report.

Valid Codes: Valid number assigned by submitting agency.

Edits:

Edit ID	Agy.	Edit	Date Added/Changed
0.04-08	P	Must be unique and cannot be duplicated for an "R-Number."	05/09/2024

1.04.1 Left the Scene <VehiclesLeftScene>**Description:** Person number of driver(s) that left the crash scene.**Valid Codes:** 1 - 999.**Edits:**

Edit ID	Agy.	Edit	Date Added/Changed
1.04.1-01	L P	Must be a valid value.	05/09/2024
1.04.1-02	L P	Must be empty if <LeftTheScene> is <i>false</i> (<i>No driver(s) left the scene</i>).	05/09/2024
1.04.1-03	L P	Cannot be empty if <LeftTheScene> is <i>true</i> (<i>One of more drivers left the scene</i>).	05/09/2024
1.04.1-04	L P	Value must be a person number of a driver of the crash.	05/09/2024
1.04.1-05	L P	Value cannot be duplicated.	05/09/2024

1.66 MoDOT Property Owner <PropertyDamageMODOT>**Description:** Indicates the property damaged is owned by Missouri Department of Transportation (MoDOT).**Valid Codes:** True = Damaged property is owned by Missouri Department of Transportation.

False = Damaged property is not owned by Missouri Department of Transportation.

Edits:

Edit ID	Agy.	Edit	Date Added/Changed
1.66-04	L P	If <PropertyDamageMODOT> is <i>true</i> , then <PropertyDamageOwner>, <LastName> must be MoDOT, and there must be at least one.	05/09/2024

1.67 County Property Owner <PropertyDamageCounty>**Description:** Indicates the damaged property is owned by the county in which the crash occurred.**Valid Codes:** True = Damaged property is owned by county where crash occurred.

False = Damaged property is not owned by county where crash occurred.

Edits:

Edit ID	Agy.	Edit	Date Added/Changed
1.67-04	L P	If <PropertyDamageCounty> is <i>true</i> , then <PropertyDamageOwner>, <LastName> must be COUNTY OF (NAME), and there must be at least one.	05/09/2024

1.68 Municipality Property Owner <PropertyDamageMunicipality>**Description:** Indicates the damaged property is owned by the municipality in which the crash occurred.**Valid Codes:** True = Damaged property is owned by municipality where crash occurred.

False = Damaged property is not owned by the municipality where crash occurred.

Edits:

Edit ID	Agy.	Edit	Date Added/Changed
1.68-04	L P	If <PropertyDamageMunicipality> is <i>true</i> , then <PropertyDamageOwner>, <LastName> must be CITY OF (NAME), and there must be at least one.	05/09/2024

1.80 Agency Record ID <AgencyRecordId>**Description:** Internal ID for the crash by the sending RMS.**Valid Codes:** Valid number assigned by the submitting agency.**Edits:**

Edit ID	Agy.	Edit	Date Added/Changed
---------	------	------	--------------------

1.80-01	L P	Must be unique within ORI <AgencyOriginationId>. For MO State Highway Patrol, must be unique within all ORIs starting with MOMHP.	05/09/2024
---------	-----	---	------------

2.84 Carrier ICC Number <IccNumber>

Description: Motor carrier's MC / MX number (formerly known as the ICC number) that is assigned to each carrier by the Federal Motor Carrier Safety Administration for motor carrier identification.

Edits:

Edit ID	Agy.	Edit	Date Added/Changed
2.84-03	L P	Cannot be greater than six eight numeric characters long.	05/09/2024

3.04 Last Name <LastName>

Description: The last name of each driver, vehicle owner, railway track owner, railway train/railway flange wheeled motor vehicle owner, occupant, or non-motorist involved in the crash. If no railway engineer, enter "NO ENGINEER." If no conductor, enter "NO CONDUCTOR."

3.05 First Name <FirstName>

Description: The first name of each driver, vehicle owner, railway track owner, railway train/ railway train/railway flange wheeled motor vehicle owner, occupant, or non-motorist involved in the crash.

3.06 Middle Name <MiddleInitial>

Description: The middle name or middle initial of each driver, vehicle owner, railway track owner, railway train/ railway train/railway flange wheeled motor vehicle owner, occupant, or non-motorist involved in the crash.

3.07 Generation Suffix <Suffix>

Description: The generation suffix (if applicable) of each driver, vehicle owner, railway track owner, railway train/ railway train/railway flange wheeled motor vehicle owner, occupant, or non-motorist involved in the crash.

3.08 Address Line 1 <Address: Address1>

Description: First street address of each driver, vehicle owner, railway track owner, railway train/ railway train/railway flange wheeled motor vehicle owner, occupant, or non-motorist involved in the crash.

3.09 Address Line 2 <Address: Address2>

Description: Second street address of each driver, vehicle owner, railway track owner, railway train/ railway train/railway flange wheeled motor vehicle owner, occupant, or non-motorist involved in the crash.

3.10 Address City <Address: City>

Description: City of the address of each driver, vehicle owner, railway track owner, railway train/ railway train/railway flange wheeled motor vehicle owner, occupant, or non-motorist involved in the crash.

3.11 Address State <Address: State>

Description: State of the address of each driver, vehicle owner, railway track owner, railway train/ railway train/railway flange wheeled motor vehicle owner, occupant, or non-motorist involved in the crash.

3.12 Address Zip <Address: ZipCode>

Description: Zip for the address of each owner, driver, vehicle owner, railway track owner, railway train/ railway train/railway flange wheeled motor vehicle owner, occupant, or non-motorist involved in the crash.

3.22 Telephone Number <PhoneNumber>

Description: Telephone number of each owner, driver, vehicle owner, railway track owner, railway train/ railway train/railway flange wheeled motor vehicle owner, occupant, or non-motorist involved in the crash.

Valid Codes: Unknown = Not known.
NONE = No phone number.
Valid formatted phone number

Database Format: #####

Edits:

Edit ID	Agy.	Edit	Date Added/Changed
3.22-01	L P	Must be a valid value.	05/09/2024
3.22-02	L P	Must be empty when involvement type is <Operator> and <DriverPresenceCode> is U (<i>Unknown Driver</i>), 2 (<i>Present, But Not Identified</i>), or N (<i>No Driver</i>).	05/09/2024
3.22-03	L P	Must be empty when involvement type is <Non-Motorist> and Non-Motorist Involvement NA Indicator is (True).	05/09/2024

3.24.4 On Motorized Pedalcycle <OnMotorizedPedalcycle>

Description: Indicates if the pedalcyclist was on an a motorized pedalcycle at the time of the crash and if so, the type of motorized pedalcycle.

Valid Codes: 1 = No 3 = Gas Blank = Not Applicable
2 = Electric 4 = Other (Explain)

6.16 Railroad Track Owner /Address <TrackOwnerAddress> Retired

Description: The name and address of the railroad track owner.

Edits:

Edit ID	Agy.	Edit	Date Added/Changed
6.16-01	L P	Cannot be empty.	05/09/2024

6.17 Railroad Train Owner/Address <TrainOwnerAddress> Retired

Description: The name and address of the railroad train owner.

Edits:

Edit ID	Agy.	Edit	Date Added/Changed
6.17-01	L P	Cannot be empty.	05/09/2024

06/20/2024

Revised edits 3.14-03, 3.21-04, 3.21-05, 3.21-06, and 3.21-09. Added edits 1.20-06, 3.20-15, 3.20-15, 3.20-16, 3.21-15, 3.21-16, 3.21-17, and 3.21.2-08. Revised the description for edits 1.28.2 and 1.28.3.

Appendix: Mapping Data To MUCR Fields and Required Notations, added a note under edit

2.50 - Pre-Crash Direction Of Travel.

3.14 Gender <Sex>

Description: Gender of each driver, occupant, or non-motorist involved in the crash.

Valid Codes: F = Female
M = Male
U = Unknown
N = Not Applicable
Empty Tag = Not Required (Short Form)

Edits:

Edit ID	Agy.	Edit	Date Added/Changed
3.14-03	L P	Must be and can only be value N when <Operator> has a <DriverPresenceCode> of N (No Driver) or 2 (Present, But Not Identified); <Engineer>, <LastName> is "NO ENGINEER"; and/or <Conductor>, <LastName> is "NO CONDUCTOR."	06/20/2024

3.21 Safety Device #2 <SafetyDevice2>

Description: Indicates a second safety device type used by each driver, occupant, or non-motorist involved in a crash.

Valid Codes: 3 = Shoulder Belt Only
4 = Lap Belt Only
5 = Shoulder and Lap Belt
7 = DOT Compliant Motorcycle Helmet
8 = No Helmet
13 = Other Helmet
14 = Reflective Clothing
15 = Other
17 = Stretcher
18 = Wheelchair
19 = Lighting
20 = Reflectors
Empty Tag = Not Required

3.21-04	L P	<SafetyDevice2> must be empty if <SafetyDevice1> equals: 1 = None 2 = Not Used U = Use Unknown N = Not Applicable 15 = Other Empty Tag = Not Required.	06/20/2024
3.21-05	L P	<SafetyDevice2> can only be: 7 = DOT Compliant Motorcycle Helmet 8 = No Helmet 13 = Other Helmet 14 = Reflective Clothing 15 = Other Empty Tag = Not Required, If <SafetyDevice1> is: 3 = Shoulder Belt Only 4 = Lap Belt Only 5 = Shoulder and Lap Belt, And involvement type is not a <NonMotorist>.	06/20/2024

3.21-06	L P	<p><SafetyDevice2> must be:</p> <p>11 = Child Restraint – Front Facing</p> <p>12 = Child Restraint – Rear Facing</p> <p>14 = Reflective Clothing</p> <p>15 = Other</p> <p>Empty Tag = Not Required,</p> <p>If <SafetyDevice1> equals:</p> <p>7 = DOT Compliant Motorcycle Helmet</p> <p>8 = No Helmet</p> <p>13 = Other Helmet,</p> <p>And <BodyType> is 10 (<i>Motorcycle</i>).</p>	06/20/2024
3.21-09	L P	<p><SafetyDevice2> must be:</p> <p>7 = DOT Compliant Motorcycle Helmet</p> <p>8 = No Helmet</p> <p>13 = Other Helmet</p> <p>15 = Other</p> <p>19 = Lighting</p> <p>20 = Reflectors</p> <p>Empty Tag = Not Required,</p> <p>If <SafetyDevice1> equals:</p> <p>14 = Reflective Clothing,</p> <p>And is not a <NonMotorist>,</p> <p>And <BodyType> is not 33 (<i>Autocycle</i>) or 34 (<i>Recreational Off-Road Vehicle</i>).</p>	06/20/2024

1.20 Crash Type <CrashType>

Description: Indicates the class of motor vehicle crash by type of occurrence associated with the first harmful event.

Valid Codes:

01 = Animal	13 = Working Motor Vehicle
02 = Pedalcycle	14 = Fire / Explosion
03 = Fixed Object	15 = Immersion
04 = Other Object	16 = Jackknife
05 = Pedestrian	17 = Fell / Jumped from MV
06 = Railway Vehicle	18 = Cargo / Equipment Loss / Shift
07 = Motor Vehicle in Transport	19 = Thrown or Falling Object
09 = Parked Motor Vehicle	20 = Struck by Falling, Shifting Cargo or Anything Set in Motion by Motor Vehicle
10 = Overturning	21 = Other Non-Motorist
11 = Other Non-Collision	
12 = Retired	

Edits:

Edit ID	Agy.	Edit	Date Added/Changed
1.20-06	L P	Can be value 20 only if <NumberVehicles> is greater than 1.	06/20/2024

3.20 Safety Device #1 <SafetyDevice1>

Description: Indicates the type of safety device used by each driver, occupant, or non-motorist involved in a crash.

Valid Codes:

1 = None	11 = Child Restraint – Forward Facing
2 = Not Used	12 = Child Restraint - Rear Facing
3 = Shoulder Belt Only	13 = Other Helmet
4 = Lap Belt Only	14 = Reflective Clothing
5 = Shoulder and Lap Belt	15 = Other (Explain)
7 = DOT Compliant Motorcycle Helmet	16 = Child Restraint – Type Unknown
8 = No Helmet	17 = Stretcher
10 = Booster Seat	18 = Wheelchair

19 = Lighting
 20 = Reflectors
 U = Use Unknown

N = Not Applicable (Only when no driver or railway engineer.)
 Empty Tag = Not Required (Short Form)

3.20-15	L P	Can only be: 19 = Lighting 20 = Reflectors When involvement type is <Non-Motorist>.	06/20/2024
3.20-16	L P	Can only be: 1 = None 2 = Not used 3 = Shoulder Belt Only 4 = Lap Belt Only 5 = Shoulder and Lap Belt 7 = DOT Compliant Motorcycle Helmet 8 = No Helmet 10 = Booster Seat 11 = Child Restraint - Front Facing 12 = Child Restraint - Rear Facing 13 = Other Helmet 14 = Reflective Clothing 15 = Other 16 = Child Restraint - Type Unknown 18 = Wheelchair U = Use Unknown, If <BodyType> is 33 (<i>Autocycle</i>) or 34 (<i>Recreational Off-road Vehicle</i>).	06/20/2024

3.21 Safety Device #2 <SafetyDevice2>

Description: Indicates a second safety device type used by each driver, occupant, or non-motorist involved in a crash.

Valid Codes:

- 3 = Shoulder Belt Only
- 4 = Lap Belt Only
- 5 = Shoulder and Lap Belt
- 7 = DOT Compliant Motorcycle Helmet
- 8 = No Helmet
- 13 = Other Helmet
- 14 = Reflective Clothing
- 15 = Other
- 17 = Stretcher
- 18 = Wheelchair
- 19 = Lighting
- 20 = Reflectors
- Empty Tag = Not Required

Edits:

3.21-16	L P	<SafetyDevice2> cannot equal: 3 = Shoulder Belt Only 4 = Lap Belt Only 5 = Shoulder and Lap Belt If <SafetyDevice1> equals: 1 = None 2 = Not used And involvement type is not <Non-Motorist>.	06/20/2024
---------	-----	--	------------

3.21-17	L P	<SafetyDevice2> cannot equal: 2 = Not Used If involvement type is <Non-Motorist>.	06/20/2024
---------	-----	---	------------

3.21.2 Indication Of Improper Use <ImproperUse>

Description: Indicates when the driver or occupant was using a safety device, but did not use it properly as designed or intended by the manufacturer or safety standards at the time of the crash.

Valid Codes:

Y = Yes
N = No
U = Unknown
A = Not Applicable
Empty Tag = Not Required (Short Form or Train)

Edits:

Edit ID	Agy.	Edit	Date Added/Changed
3.21.2-08	L P	Must be empty if <VehicleType> is 6 (<i>Railway Vehicle</i>).	06/04/2024

1.28.2 Evidentiary Video <EvidentiaryVideo: ByWhom>

Description: Indicates the "Investigating Agency" if the video(s) is available from the investigator's agency. If not, enter the department, division, or officer storing the video(s); the name of the videographer.

1.28.3 Evidentiary Video Availability <EvidentiaryVideo: InvestigatingAgency>

Description: Video(s) was recorded, obtained, or collected of the motor vehicle crash or as part of the crash investigation. Indicates the video(s) is available from the investigator's agency.

2.50 Pre-Crash Direction Of Travel		
Codes: N, S, E, W, & U	Sect.6-Collision Diagram/Compass Direction Before Crash Events	Circle the corresponding letter for each vehicle involved in the crash.
Note: If more than six vehicles are involved in a crash, compass direction can be included in Section 6 - Collision Diagram (Ex. V7 <u>N</u> <u>E</u> <u>S</u> <u>W</u> <u>U</u> with one of the letters circled.) or Section 11 - Narrative (Ex. Compass Direction Continued: V7=N, V8=S, etc.).		

07/25/2024

Revised the valid codes for edit 2.89 as well as edits 2.89-04 and 2.89-05. Also, revised edit 3.20-11.

2.89 Hazmat Class <HazmatClass>

Description: The number found at the bottom of the hazardous materials placard.

Valid Codes: Valid formatted number 1-9.
N = Not Applicable. No hazardous materials placard class number or no hazardous materials placard displayed. Also, the hazardous materials placard class number is unknown.
UNK = Unknown.
Empty Tag = Not a commercial motor vehicle.

Format: # or #.#

Edits:

Edit ID	Agy.	Edit	Date Added/Changed
---------	------	------	--------------------

2.89-01	L P	Must be a valid value.	01/01/2024
2.89-02	L P	Cannot be empty when <CMVNa> is <i>false</i> (No, a commercial motor vehicle was involved).	01/01/2024
2.89-03	L P	Must be empty when <CMVNa> is <i>true</i> (Yes, a commercial motor vehicle was not involved).	01/01/2024
2.89-04	L P	Must be value NA N when <HazmatPlacardDisplayed> is N (No).	07/25/2024
2.89-05	L P	Must be value UNK N when <HazmatPlacardDisplayed> is U (Unknown).	07/25/2024

3.20-11	L P	Can only be: 7 = DOT Compliant Motorcycle Helmet 8 = No Helmet 13 = Other Helmet 14 = Reflective Clothing 15 = Other U = Use Unknown, When <BodyType> is: 11 = ATV 12 = Motorized Bicycle / Moped And <DriverPresenceCode> is 1 (Driver Present and/or Identified) or U (Unknown Driver).	07/25/2024
---------	-----	--	------------

08/08/2024

Revised edit 3.20-04 and 3.21-09. Added edits 1.48-04 and 1.48-05.

3.20 Safety Device #1 <SafetyDevice1>**Description:** Indicates the type of safety device used by each driver, occupant, or non-motorist involved in a crash.**Valid Codes:**

1 = None	15 = Other (Explain)
2 = Not Used	16 = Child Restraint – Type Unknown
3 = Shoulder Belt Only	17 = Stretcher
4 = Lap Belt Only	18 = Wheelchair
5 = Shoulder and Lap Belt	19 = Lighting
7 = DOT Compliant Motorcycle Helmet	20 = Reflectors
8 = No Helmet	U = Use Unknown
10 = Booster Seat	N = Not Applicable (Only when no driver or railway engineer.)
11 = Child Restraint – Forward Facing	Empty Tag = Not Required (Short Form)
12 = Child Restraint - Rear Facing	
13 = Other Helmet	
14 = Reflective Clothing	

Edits:

3.20-04	L P	Values 10, 11, 12 and 16 are mutually exclusive to each other between <SafetyDevice1>, <SafetyDevice2>, and <SafetyDevice3>.	08/08/2024
---------	-----	--	------------

3.21 Safety Device #2 <SafetyDevice2>**Description:** Indicates a second safety device type used by each driver, occupant, or non-motorist involved in a crash.**Valid Codes:**

3 = Shoulder Belt Only
4 = Lap Belt Only
5 = Shoulder and Lap Belt
7 = DOT Compliant Motorcycle Helmet
8 = No Helmet
13 = Other Helmet
14 = Reflective Clothing
15 = Other

17 = Stretcher
 18 = Wheelchair
 19 = Lighting
 20 = Reflectors
 Empty Tag = Not Required

3.21-09	L P	<SafetyDevice2> must be value : 7 = DOT Compliant Motorcycle Helmet 8 = No Helmet 13 = Other Helmet 15 = Other 19 = Lighting 20 = Reflectors Empty Tag = Not Required, If <SafetyDevice1> equals: 14 = Reflective Clothing, And is a <NonMotorist>.	08/08/2024
---------	-----	---	------------

1.48 Intersecting Direction <IntersectingDirection>

Description: Indicates the direction of the roadway lane entered in the At Location Street.

Valid Codes: N = North
 S = South
 E = East
 W = West
 U = Unknown
 NA = Not Applicable (Crash not referenced to an intersecting roadway.)

Edits:

Edit ID	Agy.	Sys	Edit	Date Added/Changed
1.48-04	L P	E M	Must be value N or S if <OnLocationRoute> is value: IS = Interstate US = U.S. Highway MO = State Numbered, And <OnLocationStreet> or <OnLocationHighway> ends with: 1, 3, 5, 7, or 9.	08/08/2024
1.48-05	L P	E M	Must be value E or W if <OnLocationRoute> is value: IS = Interstate US = U.S. Highway MO = State Numbered, And <OnLocationStreet> or <OnLocationHighway> ends with: 2, 4, 6, 8, or 0.	08/08/2024

09/05/2024

Corrected the Edit ID numbers for edits 6.23 and 6.24.

6.23 Distance from Sign to Rail Measure <SignToRailDistanceMeasure>

Description: Measure of the distance from the nearest rail to the farthest warning sign based on the involved motor vehicle's direction of travel.

Valid Codes: FOOT
 MILE
 NA = Not Applicable

Edits:

Edit ID	Agy.	Edit	Date Added/Changed
6.24-01 6.23-01	L P	Must be a valid value.	09/05/2024

6.24-02 6.23-02	L P	Must be value NA if <AdvancedWarningSigns> is X (<i>Not applicable</i>).	09/05/2024
6.24-03 6.23-03	L P	<i>Not applicable</i> .	09/05/2024

6.24 Distance from Sign to Rail <SignToRailDistance>

Description: Distance to the crash scene in miles or feet from the nearest rail to the farthest warning sign based on the involved motor vehicle's direction of travel.

Valid Codes: If Measure is MILE, 00.1 - 99.9
If Measure is FOOT, 1-9999
NA = Not Applicable
UNK = Unknown

Edits:

Edit ID	Agy.	Edit	Date Added/Changed
6.23-01 6.24-01	L P	Must be a valid value.	09/05/2024
6.23-02 6.34-02	L P	Must be value NA if <AdvancedWarningSigns> is X (<i>Not applicable</i>).	09/05/2024

09/11/2024

Edit 2.88-04, removed "or U (*Unknown*).". Added "work zone-related" to the description of edits 2.64, 2.64.2, and 2.64.3.

2.88 Hazmat Placard Diamond Number <Hazmat4DigitNumber>

Description: Four-digit number found in the middle of the hazardous materials placard.

Valid Codes: 4-digit number.
NA = No placard displayed.
UNK = Unknown.
Empty Tag = Not a commercial motor vehicle.

Format: ####

Edits:

Edit ID	Agy.	Edit	Date Added/Changed
2.88-04	L P	Must be value NA when <HazmatPlacardDisplayed> is N (<i>No</i>) or U (<i>Unknown</i>).	09/11/2024

2.64 Work Zone <WorkZone>

Description: Indicates whether the crash was **work zone-related** or occurred in a work zone such as a trafficway where construction, maintenance, or utility work activities are identified by warning signs/signals/indicators, including those on transport devices, e.g., signs, flashing lights, channelizing devices, barriers, pavement markings, flagmen, warning signs and arrow boards mounted on vehicles in a mobile maintenance activity, that mark the beginning and end of a construction, maintenance, or utility work activity.

2.64.2 Location Of Crash <WorkZoneCrashLocation>

Description: identifies the location of the crash in association with the work zone or **work zone-related** area.

2.64.3 Law Enforcement Present <LawEnforcementPresent>

Description: Indicates whether law enforcement was present in the work zone or **work zone-related** area.

09/19/2024

Corrected edits 1.48-04 and 1.48-05. Updated the Default Value Tables for the field Date of Birth for

Driver Presence Code N (No Driver), 2 (Present, But Not Identified), and U (Unknown Driver) to correspond with edit 3.13-02.

1.48 Intersecting Direction <IntersectingDirection>

Description: Indicates the direction of the roadway lane entered in the At Location Street.

Valid Codes: N = North
S = South
E = East
W = West
U = Unknown
NA = Not Applicable (Crash not referenced to an intersecting roadway.)

Edits:

Edit ID	Agy.	Sys	Edit	Date Added/Changed
1.48-04	L P	E M	Must be value N or S if <OnLocationRoute> <IntersectingRoute> is value: IS = Interstate US = U.S. Highway MO = State Numbered, And <OnLocationStreet> <Intersecting> or <OnLocationHighway> ends with: 1, 3, 5, 7, or 9.	09/19/2024
1.48-05	L P	E M	Must be value N or S if <OnLocationRoute> <IntersectingRoute> is value: IS = Interstate US = U.S. Highway MO = State Numbered, And <OnLocationStreet> <Intersecting> or <OnLocationHighway> ends with: 2, 4, 6, 8, or 0.	09/19/2024

Driver Presence Code = N (No Driver)

Fields	Value	Editable
Date of Birth	Empty Null DateTime	No

Driver Presence Code = 2 (Present, But Not Identified)

Fields	Value	Editable
Date of Birth	Empty Null DateTime	No

Driver Presence Code = U (Unknown Driver)

Fields	Value	Editable
Date of Birth	Empty Null DateTime	No

10/10/2024

Revised edits 1.20-06 and 2.47-02.

1.20 Crash Type <CrashType>

Description: Indicates the class of motor vehicle crash by type of occurrence associated with the first harmful event.

Valid Codes:

01 = Animal
 02 = Pedalcycle
 03 = Fixed Object
 04 = Other Object
 05 = Pedestrian
 06 = Railway Vehicle
 07 = Motor Vehicle in Transport
 09 = Parked Motor Vehicle
 10 = Overturning
 11 = Other Non-Collision
 12 = Retired
 13 = Working Motor Vehicle
 14 = Fire / Explosion
 15 = Immersion
 16 = Jackknife
 17 = Fell / Jumped from MV
 18 = Cargo / Equipment Loss / Shift
 19 = Thrown or Falling Object
 20 = Struck by Falling, Shifting Cargo or Anything
 Set in Motion by Motor Vehicle
 21 = Other Non-Motorist

Edits:

Edit ID	Agy.	Edit	Date Added/Changed
1.20-06	L P	Can be value 20 only if <NumberVehicles> is greater than one, and <Vehicle Type> is 1 (Motor Vehicle In Transport) for at least two vehicles involved in the crash.	10/10/2024

2.47 Initial Impact Code <InitialImpactNumber>

Description: Indicates the corresponding initial impact point on the vehicle.

Valid Codes:

01 = Front Center	13 = Front Left Side
02 = Front Right	14 = Front Left
03 = Front Right Side	15 = Hood
04 = Front Right Center	16 = Roof
05 = Rear Right Center	17 = Trunk
06 = Rear Right Side	18 = Undercarriage
07 = Rear Right	19 = Windshield
08 = Rear Center	21 = Trailer / Towed Unit
09 = Rear Left	22 = Cargo
10 = Rear Left Side	23 = Unknown
11 = Rear Left Center	24 = Other
12 = Front Left Center	NA = Not Applicable

Edits:

Edit ID	Agy.	Edit	Date Added/Changed
2.47-02	L P	Cannot be value NA unless: <VehicleDamageNone> is <i>true</i> (Vehicle had no initial damage), Or <DamageAreas> contains only: 24 (Other) and/or 20 (Burned), Or <SequenceOfEvents> contains: 22 (Overturn/Rollover) or 43 (Fell / Jumped From MV) for that vehicle, And	10/10/2024

	<SequenceOfEvents> 30 (Collision Inv. Pedestrian) 31 (Collision Inv. Bicycle/Pedalcycle) 32 (Collision Inv. Railway Vehicle) 33 (Collision Inv. Animal) 34 (Collision Inv. MV In Transport) 35 (Collision Inv. Parked MV) 36 (Collision Inv. Fixed Object) 37 (Collision Inv. Other Object) 41 (Collision Inv. Working MV) 44 (Thrown / Falling Object) 48 (Collision Inv. Other Non-motorist) Or 49 (Struck By Falling, Shifting Cargo or Anything Set in Motion by Motor Vehicle) does not proceed it.	
--	---	--

01/08/2025

Corrected the default value code for Driver Presence Code 2 (Present, But Not Identified): Endorsements and U (Unknown Driver): Endorsements from "A" to "U" (Unknown). Also, changed editable for U (Unknown Driver): Endorsements from "Yes" to "No."

Driver Presence Code = 2 (Present, But Not Identified)

Fields	Value	Editable
Endorsements	A U	No

Driver Presence Code = U (Unknown Driver)

Fields	Value	Editable
Endorsements	A U	Yes-No

02/06/2025

Added edit 2.22.1-03.

2.22.1 Number of Trailer / Towed Units <NumberTrailerTowedUnits>

Description: Identifies the number of trailers or towed units attached to any of the above vehicle body types at the time it was involved in the crash.

Valid Codes:

1-99

NA = Not Applicable

U = Unknown

Note: If <NumberTrailerTowedUnits> is NA or U, <TrailerTowedUnit> will be empty.

Edit ID	Agy.	Edit	Date Added/Changed
2.22.1-03	L P	Cannot be value U if <InvestigatorAtScene> is True (Crash investigated at scene) and <LeftTheScene> is False (No driver(s) left the scene) for that vehicle.	02/06/2025

03/06/2025

Updated the valid code "NA" to include "or no 4-digit number." Added edits 1.69-03 and 1.70-03.

2.88 Hazmat Placard Diamond Number <Hazmat4DigitNumber>**Description:** Four-digit number found in the middle of the hazardous materials placard.

Valid Codes: 4-digit number.
 NA = No placard displayed or no 4-digit number.
 UNK = Unknown.
 Empty Tag = Not a commercial motor vehicle

1.69 Witness None Identified Indicator <WitnessNoneIdentified>**Description:** Indicates no witnesses to the crash were identified.

Valid Codes: True = No witness / witnesses to the crash were identified.
 False = Witness / witnesses to the crash were identified.

Edits:

Edit ID	Agy.	Edit	Date Added/Changed
1.69-03	L P	Cannot be value True if <WitnessInNarrative> is True <i>(Additional witness information is in the crash report narrative.)</i>	03/06/2025

1.70 Additional Witness in Narrative Indicator <WitnessesInNarrative>**Description:** Indicates additional witness information is in the narrative section of the crash report.

Valid Codes: True = Additional witness information is in the crash report narrative.
 False = No additional witness information is in the crash report narrative.

Edits:

Edit ID	Agy.	Edit	Date Added/Changed
1.70-03	L P	Must be value False if <WitnessNoneIdentified> is True <i>(No witness / witnesses to the crash were identified.)</i>	03/06/2025

04/09/2025

Added edit 1.17.3-04.

1.17.3 Time Of Roadway Clearance <TimeRoadWayClearance>**Description:** Indicates the time that all roadway lanes are available for traffic flow after the motor vehicle crash.

Valid Codes: Must be a valid time, 0000 through 2359.
 Empty Tag = Not applicable. Traffic flow is not impeded as a result of the crash.

Edits:

Edit ID	Agy.	Edit	Date Added/Changed
1.17.3-04	L P	If <TimeRoadWayClearanceNA> is False <i>(not checked)</i> , then <TimeRoadWayClearance> cannot be before <AccidentDate>/<AccidentTime>.	04/09/2025

04/17/2025

Modified edit 2.30-02.

2.30 Vehicle License State <VehicleLicenseState>**Description:** The state / province issuing the vehicle license.**Valid Codes:** Reference: [Appendix: State/Providence Codes](#)**Edits:**

Edit ID	Agy.	Edit	Date Added/Changed
2.30-02	L P	Must be and can only be value NA when <VehicleLicenseNumber> is NOTREQ or NONE.021	04/17/2025

05/01/2025

Modified edits 2.05-03 and 2.09.2-02.

2.05 Operator License Status <DriverLicenseStatus>**Description:** Status of individual's driver license.

Valid Codes:

- 1 = Valid
- 2 = Suspended / Revoked / Denied
- 3 = Cancelled / Otherwise Invalid
- 4 = Expired
- 5 = Disqualified CDL
- U = Unknown
- N = Not Applicable
- Empty Tag = Train or Not Required (Short Form)

Edits:

Edit ID	Agy.	Edit	Date Added/Changed
2.05-03	L P	Must equal value N if <DriverLicenseNumber> equals either value NA (<i>No driver license is required, the driver is unlicensed and no number has been assigned, or there is no driver</i>) or value NONE (<i>Driver license is required, and driver is unlicensed or with no assigned number</i>), or <DriverPresenceCode> equals value N (<i>No Driver</i>).	05/01/2025

2.09.2 Endorsement Code 1 <EndorsementCode1>**Description:** Indicates the type of endorsement(s) assigned to the driver's license both commercial and non-commercial.

Valid Codes:

- 1 = H -Hazardous Materials
- 2 = N - Tank Vehicle
- 3 = P – Passenger
- 4 = S - School
- 5 = T - Double / Triple Trailers
- 6 = X - Combination of Tank Vehicle and Hazardous Materials
- 7 = Other Non-commercial License Endorsements (e.g. Motorcycle)
- Empty Tag = Not Applicable

Edits:

Edit ID	Agy.	Edit	Date Added/Changed
2.09.2-02	L P	Must be empty if <Endorsements> is value NA A (<i>Not Applicable</i>), N (<i>No</i>), or U (<i>Unknown</i>).	05/01/2025

APPENDIX: MAPPING DATA TO MUCR FIELDS AND REQUIRED NOTATIONS

The table below describes how valid codes associated with each respective edit should be placed and notated on the Missouri Uniform Crash Report (MUCR) fields. The first column “MUCR Field Specification Edit No.” is the respective aforesaid edit number and name. The valid code(s) are also listed with each edit number. The second column “MUCR Field Name” is the name of the applicable MUCR field where the data should be placed and notated. Finally, the third column “Required MUCR PDF Notation” addresses the requirements for notating the data, valid code(s), or check marks in the respective MUCR field.

MUCR Field Specification Edit No.	MUCR Field Name	Required MUCR PDF Notation
3.0 Definitions - Involvement Type (pg.16)		
<Operator>	Sect.7A-Driver	
<Occupant>	Sect.7G-Occupants and Railway Vehicle Continuation / Supplement-Train Crew Members & Passengers	
<Non-Motorist>	Sect.5-Non-Motorist	
<Owner>	Sect.7B-Vehicle	
<Engineer>	Railway Vehicle Continuation / Supplement-Engineer & Conductor-Engineer	
<Conductor>	Railway Vehicle Continuation / Supplement-Engineer & Conductor-Conductor	
<TrainCrew>	Railway Vehicle Continuation / Supplement-Train Crew Members & Passengers	
<TrainOwner>	Railway Vehicle Continuation / Supplement-Railroad Co-Train	
<TrackOwner>	Railway Vehicle Continuation / Supplement-Railroad Co-Tracks	

0.03 Agency Origination ID	Sect.1-General Crash Information-Agency Name And ORI	Respective alphanumeric characters. No special characters.
0.04 Report Case Number	Sect.1-General Crash Information-Report/ Case/ Incident Number	Respective alphanumeric characters. No special characters except a dash. No embedded blank spaces or leading spaces. Maximum of 15 characters.
1.02 Long Short Form	Field not on MUCR.	
1.03 Agency Name	Sect.1-General Crash Information-Agency Name And ORI	Respective alpha characters for the agency's name that corresponds with the ORI number.
1.04 Left The Scene		
Code: True	Sect.1-General Crash Information-Left the Scene	"Yes" box checked.
Code: False	Sect.1-General Crash Information-Left the Scene	"No" box checked.
1.04.1 Left The Scene	Sect.1-General Crash Information-Left the Scene Driver No.	Respective numeric character(s). Leave blank if edit 1.04 is "False" and the "No" box is checked.
1.05 Crash Cleared Indicator		
Code: Y	Sect.1-General Crash Information-Left the Scene-Cleared	"Yes" box checked.
Code: N	Sect.1-General Crash Information-Left the Scene-Cleared	"No" box checked.
Code: Empty Tag	Sect.1-General Crash Information-Left the Scene-Cleared	Leave blank.
1.06 Property Damage Only Indicator		
Code: True	Sect.1-General Crash Information-Crash Classification-Property Damage Only	Box checked.
Code: False	Sect.1-General Crash Information-Crash Classification-Property Damage Only	Box not checked.

1.07 Number Injured	Sect.1-General Crash Information-Crash Classification-No. Injured	Respective numeric character(s).
1.08 Number Killed	Sect.1-General Crash Information-Crash Classification-No. Killed	Respective numeric character(s).
1.09 Number of Vehicles	Sect.1-General Crash Information-No.Veh.Inv.	Respective numeric character(s).
1.10 Crash Date Unknown Indicator		
Code: U	Sect.1-General Crash Information-Crash Date	UNK or Unknown
Code: Empty Tag	Sect.1-General Crash Information-Crash Date	Respective numeric/special characters for the crash date that is known MM-DD-YYYY.
1.11 Crash Date		
Code: Numeric/Special Characters	Sect.1-General Crash Information-Date	Respective numeric/special characters for the crash date MM-DD-YYYY.
Code: Edit 1.11-02 Crash Date Unknown = Investigation Date	Sect.1-General Crash Information-Date	UNK or Unknown
1.12 Crash Time Unknown Indicator		
Code: U	Sect.1-General Crash Information-Crash Time	UNK or Unknown
Code: Empty Tag	Sect.1-General Crash Information-Crash Time	Respective numeric characters for the crash time that is known in military time HHMM.
1.13 Crash Time	Sect.1-General Crash Information-Crash Time	Respective numeric characters in military time HHMM.
1.14 Notify Date	Sect.1-General Crash Information-Notify Date	Respective numeric/special characters for the notify date MM-DD-YYYY.
1.15 Notify Time	Sect.1-General Crash Information-Time Notified	Respective numeric characters in military time HHMM.
1.16 Time Arrived	Sect.1-General Crash Information-Time Arrived	Respective numeric characters in military time HHMM.
1.17 Arrival Time NA Indicator		

Code: N	Sect.1-General Crash Information-Time Arrived	NA
Code: Empty Tag	Sect.1-General Crash Information-Time Arrived	Respective numeric characters for the arrival time that is known in military time HHMM.
1.17.1 Date Of Roadway Clearance	Sect.1-General Crash Information-Date Of Rdwy. Clear	Respective numeric/special characters for the roadway clear date MM-DD-YYYY.
1.17.2 Date of Roadway Clearance Not Applicable		
Code: True = Not Applicable (Null Date)	Sect.1-General Crash Information-Date Of Rdwy. Clear	"NA" box checked.
Code: False	Sect.1-General Crash Information-Date Of Rdwy. Clear	"NA" box not checked. Respective numeric/special characters for the date roadway cleared MM-DD-YYYY.
1.17.3 Time Of Roadway Clearance		
Code: Numeric Characters	Sect.1-General Crash Information-Time Of Rdwy. Clear	Respective numeric characters in military time HHMM.
Code: Empty Tag	Sect.1-General Crash Information-Time Of Rdwy. Clear	"NA" box checked.
1.17.4 Time of Roadway Clearance Not Applicable		
Code: True	Sect.1-General Crash Information-Time Of Rdwy. Clear	"NA" box checked.
Code: False	Sect.1-General Crash Information-Time Of Rdwy. Clear	"NA" box not checked. Respective numeric characters for the time roadway cleared is known HHMM.
1.18 Investigation Date	Sect.1-General Crash Information-Invest.Date	Respective numeric/special characters MM-DD-YYYY.
1.19 Investigated At Scene Indicator		
Code: Y	Sect.1-General Crash Information-Invest.At Scene	"Yes" box checked.

Code: N	Sect.1-General Crash Information-Invest.At Scene	"No" box checked.
1.20 Crash Type	Sect.1-General Crash Information-Crash Type-Non-Collision & Collision Involving	Mark the box corresponding to the respective code and description.
1.21 On Off Roadway	Sect.1-General Crash Information-Crash Type-Roadway	Mark the box corresponding to the respective code and description.
1.22 Two Vehicle Analysis	Sect.1-General Crash Information-Directional Analysis For Impact With Motor Vehicle	Mark the box corresponding to the respective code and description.
1.23 CMV Involvement Criteria 1		
Code: True	Sect. 1-General Crash Information-Commercial Motor Vehicle Involvement Criteria 1	"Yes" box checked.
Code: False	Sect. 1-General Crash Information-Commercial Motor Vehicle Involvement Criteria 1	"No" box checked.
1.24 CMV Involvement Criteria 2		
Code: True	Sect. 1-General Crash Information-Commercial Motor Vehicle Involvement Criteria 2	"Yes" box checked.
Code: False	Sect. 1-General Crash Information-Commercial Motor Vehicle Involvement Criteria 2	"No" box checked.
Code: False	Sect. 1-General Crash Information-Commercial Motor Vehicle Involvement Criteria 2	Blank if CMV Involvement Criteria 1 is "False" and "No" box is checked (edit 1.23).
1.25 Evidentiary Photos Taken Indicator		

Code: True	Sect.1-Evidentiary Photos Taken	"Yes" box checked.
Code: False	Sect.1-Evidentiary Photos Taken	"No" box checked.
1.26 Evidentiary Photographer	Sect.1-By Whom	Alphanumeric characters for the name of person. Blank if "Evidentiary Photos Taken" is "False" and the "No" box checked (edit 1.25).
1.27 Evidentiary Photo Availability		
Code: True	Sect.1-Available From / Investigating Agency	"Investigating Agency" box checked.
Code: False	Sect.1-Available From / Investigating Agency	"Investigating Agency" box not checked. Must not be checked if "Evidentiary Photos Taken Indicator" is "False" and "No" box checked (edit 1.25).
1.28 Evidentiary Photo Available From	Sect.1-Available From	Alphanumeric characters for the name of the agency, division, or officer. Blank if "Evidentiary Photos Taken Indicator" is "False" and the "No" box checked (edit 1.25).
1.28.1 Evidentiary Video Taken Indicator		
Code: True	Sect.1-Evidentiary Video Taken	"Yes" box checked.
Code: False	Sect.1-Evidentiary Video Taken	"No" box checked.
1.28.2 Evidentiary Video	Sect.1-By Whom	Alphanumeric characters for the name of person. Blank if "Evidentiary Video Taken Indicator" is "False" and "No" box checked (edit 1.28).
1.28.3 Evidentiary Video Availability		
Code: True	Sect.1-Available From / Investigating Agency	"Investigating Agency" box checked.
Code: False	Sect.1-Available From / Investigating Agency	"Investigating Agency" box not checked. Must not be checked if "Evidentiary Video Taken Indicator" is "False" and "No" box checked (edit 1.28).
1.28.4 Evidentiary Video Available From	Sect.1-Available From	Alphanumeric characters for the name of the agency, division, or officer. Blank if "Evidentiary Video

		Taken Indicator" is "False" and "No" box checked (edit 1.28).
1.29 Reconstruction Completed Indicator		
Code: True	Sect.1-Reconstruction	"Yes" box checked.
Code: False	Sect.1-Reconstruction	"No" box checked.
1.30 Reconstructionist	Sect.1-By Whom	Alphanumeric characters for the name of person. Blank if "Reconstruction Completed Indicator" is "False" and "No" box checked (edit 1.29).
1.31 Reconstruction Availability		
Code: True	Sect.1-Available From / Investigating Agency	"Investigating Agency" box checked.
Code: False	Sect.1-Available From / Investigating Agency	"Investigating Agency" box not checked. Must not be checked if "Reconstruction Completed Indicator" is "False" and "No" box checked (edit 1.29).
1.32 Reconstruction Available From	Sect.1-Available From	Alphanumeric characters for the name of the agency, division, or officer. Blank if "Reconstruction Completed Indicator" is "False" and "No" box checked (edit 1.29).
1.33 County		
Code: County Code	Sect.2-Location-County	Alphanumeric characters for the county name and corresponding code.
1.34 Municipality & 1.35 Municipality Name		
Code: Municipality Code & Name	Sect.2-Location-Municipality	Alphanumeric characters for the municipality name and corresponding code.
1.36 Troop/District/Precinct		
Code: Alphanumeric Characters	Sect.2-Location-Trp/Dist/Pct	Respective alphanumeric character(s). <i>(For MO State Highway Patrol must be alpha character(s).)</i>
Code: NA	Sect.2-Location-Trp/Dist/Pct	NA <i>(For MO State Highway Patrol NA is not acceptable.)</i>
1.37 Beat / Zone		
Code: Alphanumeric Characters	Sect.2-Location-Beat/Zone	Respective alphanumeric character(s).

Code: NA	Sect.2-Location-Beat/Zone	NA (<i>For MO State Highway Patrol NA is not acceptable.</i>)
1.38 GPS Latitude	Sect.2-Location-GPS Coordinates LAT:	Numeric/special characters DDMMSS.S. Empty tag leave blank.
1.39 GPS Latitude	Sect.2-Location-GPS Coordinates LONG:	Numeric/special characters DDMMSS.S. Empty tag leave blank.
1.40 On Location Route Designator	Sect.2-Location-On	Respective alpha characters for the route designator excluding ERM and BRIDGE.
1.41 On Location Street	Sect.2-Location-On	Respective alphanumeric characters for the street, highway, or trafficway name, or private property address.
Note: Regarding edits 1.40 and 1.41, the data must be concatenated on the MUCR field of the PDF.		
1.42 On Location Highway	Sect.2-Location-On	Respective numeric characters for the highway/trafficway number. Empty tag leave blank.
1.43 On Location Block		
Code: Numeric Characters	Sect.2-Location-On	Respective numeric characters for the block number associated with the "On" street/highway/trafficway.
Code: UNK	Sect.2-Location-On	Leave blank.
1.44 On Location Direction	Sect.2-Location-Rwdy.Dir.	Respective alpha character(s) valid code.
1.45 At Location Route Designator	Sect.2-Location-Intersecting	Respective alpha characters valid code.
1.46 At Location Block	Sect.2-Location-Intersecting	
Code: Numeric Characters	Sect.2-Location-On	Respective numeric characters for the block number associated with the "Intersecting" street/highway/trafficway.
Code: UNK	Sect.2-Location-Intersecting	Leave blank.
1.47 At Location Street	Sect.2-Location-Intersecting	See "description" for edit 1.47.
Note: Regarding edits 1.45 and 1.47, the data must be concatenated on the MUCR field of the PDF.		
1.48 Intersecting Direction	Sect.2-Location-Int.Dir.	Respective alpha character(s) valid code.
1.49 Intersection Location		
Code: A	Sect.2-Location-Location	"After" box checked.

Code: B	Sect.2-Location-Location	"Before" box checked.
Code: Empty Tag	Sect.2-Location-Location	"At" box checked.
Code: N	Sect.2-Location-Location	"NA" box checked.
1.50 On Location Distance Measure		
Code: FOOT	Sect.2-Location-Distance From / Feet	Respective numeric character(s) in the "Feet" field.
Code: MILE	Sect.2-Location-Distance From / Miles	Respective numeric character(s) in the "Miles" field. (Decimal point is already part of the MUCR PDF field.)
Code: Empty Tag	Sect.2-Location-Distance From / Feet or Miles	"Feet" and "Miles" fields are blank.
1.51 On Location Distance		
Code: Mile = Numeric/Special Characters	Sect.2-Location-Distance From / Feet or Miles	Respective numeric/special characters in "Miles" field. (Decimal point is already part of the MUCR PDF field.)
Code: Foot = Numeric Character(s)	Sect.2-Location-Distance From / Feet or Miles	Respective numeric character(s) in "Feet" field.
Code: Empty Tag	Sect.2-Location-Distance From / Feet or Miles	"Feet" and "Miles" fields are blank.
1.52 Distance From NA		
Code: True	Sect.2-Location-Distance From	"NA" box checked, and "Feet" and "Miles" fields are blank.
Code: False	Sect.2-Location-Distance From	"NA" box is not checked and numeric/special characters in "Feet" or "Miles."
1.53 On Location Speed Limit	Sect.2-Location-Speed Limit (Under the "On" field)	Respective alphanumeric characters valid code.
1.54 At Location Speed Limit		
Code: 05-70	Sect.2-Location-Speed Limit (Under the "Intersecting" field.)	Respective numeric characters.
Code: Empty Tag	Sect.2-Location-Speed Limit (Under the "Intersecting" field.)	NA

1.55 Roadway Maintained By	Sect.2-Location-Roadway Maintained By	Mark the box corresponding to the respective code and description.
1.56 Geo Code		
Code: Alphanumeric/Special Codes	Sect.2-Location-GEO-Code	Respective alphanumeric/special character codes.
Code: NA	Sect.2-Location-GEO-Code	NA
1.57 Trafficway	Sect.2-Location-Trafficway	Mark the box corresponding to the respective code and description. Empty tag leave blank.
1.58 Roadway Alignment	Sect.2-Location-Roadway Alignment	Mark the box corresponding to the respective code and description. Empty tag leave blank.
1.59 Roadway Profile	Sect.2-Location-Roadway Profile	Mark the box corresponding to the respective code and description. Empty tag leave blank.
1.60 Intersection Type		
Code: 01	Sect.2-Location-Intersection Type	"NA" box checked.
Codes: 02-08 and U	Sect.2-Location-Intersection Type	Mark the box corresponding to the respective code and description.
Code: Empty Tag	Sect.2-Location-Intersection Type	Leave blank.
1.61 Roadway Condition	Sect.2-Location-Roadway Condition	Respective alphanumeric code(s) unless retired.
1.62 Roadway Surface	Sect.2-Location-Roadway Surface	Respective alphanumeric code. Empty tag leave blank.
1.63 Weather / Environmental Condition	Sect.2-Location-Weather / Environ Condition	Respective alphanumeric code(s). Empty tag leave blank.
1.64 Light Condition	Sect.2-Location-Light Condition	Respective alphanumeric code.
1.65 No Property Damage Indicator		
Code: True	Sect.3-Damage to Property Other Than Vehicles	"None" box checked.
Code: False	Sect.3-Damage to Property Other Than Vehicles	"None" box not checked.
1.66 MoDOT Property Owner		

Code: True	Sect.3-Damage to Property Other Than Vehicles	"MoDOT" box checked.
Code: False	Sect.3-Damage to Property Other Than Vehicles	"MoDOT" box not checked.
1.67 County Property Owner		
Code: True	Sect.3-Damage to Property Other Than Vehicles	"County" box checked.
Code: False	Sect.3-Damage to Property Other Than Vehicles	"County" box not checked.
1.68 Municipality Property Owner		
Code: True	Sect.3-Damage to Property Other Than Vehicles	"Municipality" box checked.
Code: False	Sect.3-Damage to Property Other Than Vehicles	"Municipality" box not checked.
1.69 Witness None Identified Indicator		
Code: True	Sect.4-Witness	"None" box checked.
Code: False	Sect.4-Witness	"None" box not checked.
1.70 Additional Witness In Narrative Indicator		
Code: True	Sect.4-Witness	"Additional Witness In Narrative" box checked.
Code: False	Sect.4-Witness	"Additional Witness In Narrative" box not checked.
1.71 Reporting Officer DSN		
Code: Alphanumeric Characters	Sect.10-Reporting And Reviewing Officer Information- DSN/Badge No. (Associated with the Reporting Officer field.)	Respective alphanumeric character(s).
Code: 99999	Sect.10-Reporting And Reviewing Officer Information- DSN/Badge No. (Associated with the Reporting Officer field.)	UNK or Unknown

1.72 Reporting Officer Troop/ District/ Precinct	Sect.10-Reporting And Reviewing Officer Information- Troop/District /Precinct	Respective alphanumeric/special character(s). Empty tag leave blank. <i>(For MO State Highway Patrol must be alpha characters.)</i>
1.73 Reporting Officer Beat / Zone	Sect.10-Reporting And Reviewing Officer Information- Beat/Zone	Respective alphanumeric/special character(s). Empty tag leave blank. <i>(For MO State Highway Patrol cannot be empty/blank.)</i>
1.74 Reporting Officer Name	Sect.10-Reporting And Reviewing Officer Information-Reporting Officer Name	Alphanumeric characters for the name of person.
1.75a Reviewing Officer DSN 1		
Code: Alphanumeric Characters	Sect.10-Reporting And Reviewing Officer Information- DSN/Badge No. (Associated with the first Reviewing Officer Name.)	Respective alphanumeric characters.
Code: 99999	Sect.10-Reporting And Reviewing Officer Information- DSN/Badge No. (Associated with the first Reviewing Officer Name.)	UNK or Unknown
1.75b Reviewing Officer Name 1	Sect.10-Reporting And Reviewing Officer Information- Reviewing Officer Name	Alphanumeric characters for the name of person.
1.76a Reviewing Officer DSN 2		
Code: Alphanumeric Characters	Sect.10-Reporting And Reviewing Officer Information- DSN/Badge No. (Associated with the second Reviewing Officer Name.)	Respective alphanumeric characters.

Code: 99999	Sect.10-Reporting And Reviewing Officer Information- DSN/Badge No. (Associated with the second Reviewing Officer Name.)	UNK or Unknown
Code: Empty Tag	Sect.10-Reporting And Reviewing Officer Information- DSN/Badge No. (Associated with the second Reviewing Officer Name.)	Leave blank.
1.76b Reviewing Officer Name 2	Sect.10-Reporting And Reviewing Officer Information- Reviewing Officer 2 Name	Alphanumeric characters for the name of person. Empty tag leave blank.
1.78 Non-Motorist Involvement NA Indicator		
Code: True	Sect.5-Non-Motorist	"NA" box checked.
Code: False	Sect.5-Non-Motorist	"NA" box not checked.
1.79 SHP 105/325 Indicator (MSHP Only)		
Codes: 2-8		Respective code description "SHP-105," "SHP-325," "SHP-325/ SHP-105" etc. should appear above "Agency Name And ORI" field.
Code: 0		No notation "SHP-105," "SHP-325," "SHP-325/ SHP-105" etc. should appear above "Agency Name And ORI" field.
1.80 Agency Record ID & 1.81 Vendor Code	Fields do not appear on MUCR	
2.01 Vehicle Number	Sect.7-Drivers, Vehicles, Owners, & Occupants-No. (Field before 7A. Driver)	Respective numeric character(s).
2.02 Driver Presence		
Code: 1	Sect.7A-Driver-Driver Name	Respective alphanumeric characters for the driver's name.
Code: 2	Sect.7A-Driver-Driver Name	"UNIDENTIFIED" for last name <LastName>.
Code: N	Sect.7A-Driver-Driver Name	"NO DRIVER" for last name <LastName>.

Code: U	Sect.7A-Driver-Driver Name	"UNKNOWN DRIVER" for last name <LastName>.
Note: Regarding edit 2.02, for codes 2, N, and U all remaining fields pertaining to the driver in Section 7A from Driver License / ID Number to Alcohol Interlock Present? can be blank.		
2.03 Operator License Number		
Code: Alphanumeric Characters	Sect.7A-Driver-Driver License/ID Number	Respective alphanumeric characters.
Code: NONE	Sect.7A-Driver-Driver License/ID Number	None
Code: UNK	Sect.7A-Driver-Driver License/ID Number	UNK or Unknown
Code: NA	Sect.7A-Driver-Driver License/ID Number	NA
Code: Empty Tag		Leave blank.
2.04 Operator License State		
Code: State/Providence Code	Sect.7A-Driver-State (Associated with the Driver License / ID Number field.)	Respective alpha characters for the valid code.
Code: XX	Sect.7A-Driver-State (Associated with the Driver License / ID Number field.)	XX
Code: NA	Sect.7A-Driver-State (Associated with the Driver License / ID Number field.)	NA
Code: UK	Sect.7A-Driver-State (Associated with the Driver License / ID Number field.)	UNK
Code: Empty Tag	Sect.7A-Driver-State (Associated with the Driver License / ID Number field.)	Leave blank.
2.05 Operator License Status	Sect.7A-Driver-Lic. Status	Mark the box corresponding to the respective code and description. Empty tag leave blank.
2.06 Operator License Type	Sect.7A-Driver-Lic. Type	Mark the box corresponding to the respective code and description. Empty tag leave blank.
2.07 Operator License Class		
Code: Alphanumeric Character(s)	Sect.7A- Driver-Lic Type - CDL Class	Respective alphanumeric character(s).

Code: U	Sect.7A- Driver-Lic Type - Operator Class	UNK
Code: NA	Sect.7A-Driver-Lic Type - Operator Class	NA
Code: Empty Tag	Sect.7A- Driver-Lic Type- Operator Class	Leave blank.
2.08 Operator CDL License Class		
Code: Alphanumeric Character(s)	Sect.7A-Driver-Lic Type - CDL Class	Respective alphanumeric character(s).
Code: U	Sect.7A-Driver-Lic Type - CDL Class	UNK
Code: NA	Sect.7A-Driver-Lic Type - CDL Class	NA
Code: Empty Tag	Sect.7A-Driver-Lic Type - CDL Class	Leave blank.
2.08.1 Alcohol Interlock Required On License	Sect.7A-Driver-Driver License Restrictions - Alcohol Interlock Required on License?	Mark the box corresponding to the respective code and description. Empty tag leave blank.
2.08.2 Alcohol Interlock Present	Sect.7A-Driver-Driver License Restrictions - Alcohol Interlock Present?	Mark the box corresponding to the respective code and description. Empty tag leave blank.
2.09.1 Endorsements	Sect.7A-Driver- Endorsements	Mark the box corresponding to the respective code and description. Empty tag leave blank.
2.09.2 Endorsement Code 1 & 2.09.3 Endorsement Code 2	Sect.7A-Driver- Endorsements (Codes)	Respective numeric code, one in each filed. Empty tag leave blank.
2.10 Insurance Indicator	Sect.7A- Driver-Proof Of Insurance	
Code: Y	Sect.7A- Driver-Proof Of Insurance	"Yes" box checked.
Code: N	Sect.7A- Driver-Proof Of Insurance	"No" box checked
Code: NR	Sect.7A- Driver-Proof Of Insurance	"Not Required" box checked.
Code: Empty Tag	Sect.7A- Driver-Proof Of Insurance	Leave blank.
2.11 Insurance Expired		
Code: True	Sect.7A-Driver- Insurance Company	"Expired" box checked.

Code: False	Sect.7A-Driver-Insurance Company	"Expired" box not checked.
2.12 Insurance Company		
Code: Alphanumeric Characters	Sect.7A-Driver-Insurance Company	Alphanumeric characters for the insurance company name.
Code: NA	Sect.7A-Driver-Insurance Company	NA
Code: Empty Tag	Sect.7A-Driver-Insurance Company	Leave blank.
2.13 Insurance Phone	Sect.7A-Driver-Phone No. (Optional)	Respective alphanumeric/special characters. Empty tag leave blank. "UNK" or "Unknown" for unknown.
2.14 Insurance Driver Vehicle Indicator	Sect.7A-Driver-Driver / Vehicle	Mark the box corresponding to the respective code and description. Empty tag leave blank.
2.15 Policy Number NA Indicator		
Code: True	Sect.7A-Driver-Policy Number	"NA" box checked.
Code: False	Sect.7A-Driver-Policy Number	"NA" box not checked.
2.16 Insurance Policy Number	Sect.7A-Driver-Policy Number	Respective alphanumeric characters. Empty tag leave blank. "UNK" or "Unknown" for unknown.
2.17 Vision Obstructed	Sect. 7A-Driver-Vision Obstructed	Mark the box(s) corresponding to the respective code and description. Empty tag leave blank.
2.18 Vehicle Type	Sect.7B-Vehicle-Veh.Type	Respective alphanumeric code unless code is retired. Empty tag leave blank.
2.19 Vehicle Body Type	Sect.7B-Vehicle-Vehicle Body Types	Mark the box corresponding to the respective code and description unless retired. Empty tag leave blank.
2.20 Other Vehicle Code	Sect.7B-Vehicle-Vehicle Body Types - Other Vehicle (Code)	Respective numeric code unless retired. Empty tag leave blank.
2.21 Vehicle Bus Type	Sect.7B-Vehicle-Vehicle Body Types (Type of bus under "Small Bus/Large Bus.")	Mark the box corresponding to the respective code and description. Empty tag leave blank.

2.22 Motorcycle / ATV Number of Wheels	Sect.7B-Vehicle-Vehicle Body Types (Number of wheels under "Motorcycle/ATV.")	Mark the box corresponding to the respective code and description. Empty tag leave blank.
2.22.1 Number of Trailer/Towed Units		
Code: Numeric Characters	Sect.7B-Vehicle-Number of Trailer/Towed Units	Respective numeric character(s).
Code: NA	Sect.7B-Vehicle-Number of Trailer/Towed Units	NA
Code: U	Sect.7B-Vehicle-Number of Trailer/Towed Units	U
Note: Edits 2.22.2 - 2.22.9 Trailer / Towed Unit leave respective MUCR fields for First and Second Trailer / Towed Unit blank if Number of Trailer / Towed Units is "NA" or "U" (edit 2.22.1).		
2.22.2 Trailer Towed Unit Year		
Code: Numeric Characters	Sect.7B-Vehicle-First and Second Trailer / Towed Unit Year	Respective numeric characters.
Code: U	Sect.7B-First and Second Trailer / Towed Unit Year	UNK
2.22.3 Trailer Towed Unit Make Code & 2.22.4 Trailer Towed Unit Make Name		
Code: Alphanumeric Characters	Sect.7B-Vehicle-First and Second Trailer / Towed Unit Make	Respective alphanumeric characters for the make name or NCIC code.
Code: HMDE	Sect.7B-Vehicle-First and Second Trailer / Towed Unit Make	Homemade
Code: U	Sect.7B-Vehicle-First and Second Trailer / Towed Unit Make	UNK or Unknown
2.22.5 Trailer Towed Unit Model	Sect.7B-Vehicle-First and Second Trailer / Towed Unit Model	Respective alphanumeric characters for the model name or NCIC code. "UNK" or "Unknown" for unknown. "NA" if "Trailer Towed Unit Make & Code" is "HMDE" (edit 2.22.3).

2.22.6 Trailer Towed Unit License Number	Sect.7B-Vehicle-First and Second Trailer / Towed Unit License Number	All respective listed codes including alphanumeric characters for the license plate number.
2.22.7 Trailer Towed Unit License State		
Code: State/Providence Code	Sect.7B-Vehicle-First and Second Trailer / Towed Unit License State	Respective alpha characters.
Code: XX	Sect.7B-Vehicle-First and Second Trailer / Towed Unit License State	XX
Code: NA	Sect.7B-Vehicle-First and Second Trailer / Towed Unit License State	"NA" if "NONE" or "NOTREQ" is entered in the Trailer / Towed Unit License Plate Number field (edit 2.22.6).
Code: UK	Sect.7B-Vehicle-First and Second Trailer / Towed Unit License State	UNK
2.22.8 Trailer Towed Unit License Year		
Code: Numeric Characters	Sect.7B-Vehicle-First and Second Trailer / Towed Unit License Year	Respective numeric characters.
Code: NA	Sect.7B-Vehicle-First and Second Trailer / Towed Unit License Year	"NA" if "NONE" or "NOTREQ" is entered in the Trailer / Towed Unit License Plate Number field (edit 2.22.6).
Code: U	Sect.7B-Vehicle-First and Second Trailer / Towed Unit License Year	UNK
2.22.9 Trailer Towed Unit Identification Number		
Code: Alphanumeric Characters	Sect.7B-Vehicle-First and Second Trailer / Towed Unit VIN	Respective alphanumeric characters.
Code: UNK	Sect.7B-Vehicle-First and Second Trailer / Towed Unit VIN	UNK or Unknown

Code: NA	Sect.7B-Vehicle-First and Second Trailer / Towed Unit VIN	NA
2.23 Vehicle Year		
Code: Numeric Characters	Sect.7B-Vehicle-Vehicle-Year & Railway Vehicle Crash Continuation / Supplement-Train Information-Veh.Year	Respective numeric characters.
Code: U	Sect.7B-Vehicle-Vehicle-Year & Railway Vehicle Crash Continuation / Supplement-Train Information-Veh.Year	UNK
Code: NA	Sect.7B-Vehicle-Vehicle-Year & Railway Vehicle Crash Continuation / Supplement-Train Information-Veh.Year	NA
Code: Empty Tag	Sect.7B-Vehicle-Vehicle-Year & Railway Vehicle Crash Continuation / Supplement-Train Information-Veh.Year	Leave blank.
2.23.1 Automation System or Systems In Vehicle Code	Sect.7B-Vehicle-Automation System Or Systems In Vehicle	Mark the box corresponding to the respective code and description. Empty tag leave blank.
2.23.2 Automation System Levels Engaged At Time of Crash	Sect.7B-Vehicle-Automation System Levels Engaged At Time of Crash	Mark the box corresponding to the respective code and description. Empty tag leave blank.
2.23.3 Driver Ceded Control	Sect.7B-Vehicle-Driver Ceded Control	Mark the box corresponding to the respective code and description. Empty tag leave blank.
2.24 Vehicle Make & 2.26 Vehicle Make Name		
Code: Alphanumeric Characters	Sect.7B-Vehicle-Make	Respective alphanumeric characters for the vehicle make name or NCIC code.
Code: U	Sect.7B-Vehicle-Make	UNK or Unknown
Code: Empty Tag	Sect.7B-Vehicle-Make	Leave blank.

2.25 Vehicle Model	Sect.7B-Vehicle-Model	Respective alphanumeric characters for the model name or NCIC code. "UNK" or "Unknown" for unknown.
2.27a Vehicle Color #1	Sect.7B-Vehicle-Color (First) & Railway Vehicle Crash Continuation / Supplement-Train Information-Color (First)	Respective alpha characters valid code. Empty tag leave blank.
2.27b Vehicle Color #2	Sect.7B-Vehicle-Color (First) & Railway Vehicle Crash Continuation / Supplement-Train Information-Color (Second)	Respective alpha characters valid code. Empty tag leave blank. Also, leave blank if Vehicle Color #1 is "UNK."
2.28 Number of Occupants		
Code: Numeric Character(s)	Sect.7B-Vehicle-Total No. of Occ.	Respective numeric character(s).
Code: U	Sect.7B-Vehicle-Total No. of Occ.	UNK or Unknown
2.29 Vehicle License Number	Sect.7B-Vehicle-License Plate Number & Railway Vehicle Crash Continuation / Supplement-Train Information-License - Plate No.	All respective listed codes including alphanumeric characters for the license plate number.
2.29.1 Temporary Tag		
Code: Y	Sect.7B-Vehicle-License Plate Number -Temporary Tag	Box checked.
Code: N	Sect.7B-Vehicle-License Plate Number -Temporary Tag	Box not checked.
2.30 Vehicle License State		

Code: State/Providence Code	Sect.7B-Vehicle-License State & Railway Vehicle Crash Continuation / Supplement-Train Information-License - Plate No.-State	Respective alpha characters for the state/providence code.
Code: XX	Sect.7B-Vehicle-License State & Railway Vehicle Crash Continuation / Supplement-Train Information-License - Plate No.-State	XX
Code: NA	Sect.7B-Vehicle-License State & Railway Vehicle Crash Continuation / Supplement-Train Information-License - Plate No.-State	"NA" if "NONE" or "NOTREQ" is entered for License Plate Number (edit 2.29).
Code: UK	Sect.7B-Vehicle-License State & Railway Vehicle Crash Continuation / Supplement-Train Information-License - Plate No.-State	UNK
2.31 Vehicle License Year		
Code: Numeric Characters	Sect.7B-Vehicle-License Year & Railway Vehicle Crash Continuation / Supplement-Train Information-License - Plate No.-Year	Respective numeric characters.
Code: NA	Sect.7B-Vehicle-License Year & Railway Vehicle Crash Continuation / Supplement-Train Information-License - Plate No.-Year	"NA" if "NONE" or "NOTREQ" is entered in the License Plate Number field (edit 2.29).

Code: U	Sect.7B-Vehicle-License Year & Railway Vehicle Crash Continuation / Supplement-Train Information-License - Plate No.-Year	UNK
Code: Empty Tag	Sect.7B-Vehicle-License Year & Railway Vehicle Crash Continuation / Supplement-Train Information-License - Plate No.-Year	Leave blank.
2.32 Vehicle Identification Number		
Code: Alphanumeric Characters	Sect.7B-Vehicle-VIN & Railway Vehicle Crash Continuation / Supplement-Train Information-VIN	Respective alphanumeric characters for the vehicle VIN.
Code: UNK	Sect.7B-Vehicle-VIN & Railway Vehicle Crash Continuation / Supplement-Train Information-VIN	UNK or Unknown
Code: NA	Sect.7B-Vehicle-VIN & Railway Vehicle Crash Continuation / Supplement-Train Information-VIN	NA
2.33 Vehicle Owner Is Driver Indicator		
Code: True	Sect.7B-Vehicle-Owner Name	"SAD" box checked.
Code: False	Sect.7B-Vehicle Owner Name	"SAD" box not checked.
2.34 Vehicle Owner Phone Is Same As Driver Indicator		
Code: True	Sect.7B-Vehicle-Phone Number	"SAD" box checked.
Code: False	Sect.7B-Vehicle-Phone Number	"SAD" box not checked.
2.36 Towed From The Scene Indicator		

Code: True	Sect.7B-Vehicle-Towed From Scene	"Yes" box checked.
Code: False	Sect.7B-Vehicle-Towed From Scene	"No" box checked.
2.37 Towed Because Disabled		
Code: True	Sect.7B-Vehicle-Towed Due To Dis. Damage	"Yes" box checked.
Code: False	Sect.7B-Vehicle-Towed Due To Dis. Damage	"No" box checked.
2.38 Towed By Indicator		
Code: U	Sect.7B-Vehicle-Towed By	"Unknown" box checked.
Code: N	Sect.7B-Vehicle-Towed By	"NA" box checked.
Code: Empty Tag	Sect.7B-Vehicle-Towed By	Neither "Unknown" nor "NA" box is checked.
2.39 Towing Company	Sect.7B-Vehicle-Towed By	Respective alphanumeric/special characters for the towing company name. Leave blank if Towed By Indicator is "Unknown" or "NA" (edit 2.38).
2.40 Towing Company Address Line 1	Sect.7B-Vehicle-Towed By	Respective alphanumeric characters for the towing company first street address. Leave blank if Towed By Indicator is "Unknown" or "NA" (edit 2.38).
2.41 Towing Company Address Line 2	Sect.7B-Vehicle-Towed By	Respective alphanumeric characters for the towing company second street address. Leave blank if Towed By Indicator is "Unknown" or "NA" (edit 2.38).
2.42 Towing Company City	Sect.7B-Vehicle-Towed By	Respective alphanumeric characters for the towing company address city. Leave blank if Towed By Indicator is "Unknown" or "NA" (edit 2.38).
2.43 Towing Company State	Sect.7B-Vehicle-Towed By	Respective alpha characters for the towing company address state. Leave blank if Towed By Indicator is "Unknown" or "NA" (edit 2.38).

2.44 Towing Company Zip	Sect.7B-Vehicle-Towed By	Respective numeric characters for the towing company address zip code. Leave blank if Towed By Indicator is "Unknown" or "NA" (edit 2.38).
2.45 Towing Company Telephone	Sect.7B-Vehicle-Towed By	Respective alphanumeric/special characters for the towing company telephone number. Leave blank if Towed By Indicator is "Unknown" or "NA" (edit 2.38).
2.46 Vehicle Damage None Indicator		
Code: True	Sect.7B-Vehicle-Vehicle Damage	"None/No Damage" box checked.
Code: False	Sect.7B-Vehicle-Vehicle Damage	"None/No Damage" box not checked.
2.47 Initial Impact Code		
Code: 01-24	Sect.7B-Vehicle-Vehicle Damage - Initial Impact No.	Respective numeric code.
Code: NA	Sect.7B-Vehicle-Vehicle Damage - Initial Impact No.	"NA" box checked.
2.48 Vehicle Damage Code		
Codes: 01-24	Sect.7B-Vehicle-Vehicle Damage	Circle the corresponding number on the MUCR PDF.
Codes: Empty Tag	Sect.7B-Vehicle-Vehicle Damage	Leave blank - no numbers are circled. The "None/No Damage" box must be checked edit 2.46.
2.49 Vehicle Public Conveyance		
Code: True	Sect.7B-Vehicle-Vehicle Body Types	"Vehicle Used As Public Conveyance" box checked.
Code: False	Sect.7B-Vehicle-Vehicle Body Types	"Vehicle Used As Public Conveyance" box not checked.
2.49.1 Vehicle Used For Electric Ride Hailing		
Code: True	Sect.7B-Vehicle-Vehicle Body Types	"Vehicle Used for Electric Ride-Hailing" box checked.
Code: False	Sect.7B-Vehicle-Vehicle Body Types	"Vehicle Used for Electric Ride-Hailing" box checked.
2.50 Pre-Crash Direction Of Travel		

Codes: N, S, E, W, & U	Sect.6-Collision Diagram/Compass Direction Before Crash Events	Circle the corresponding letter for each vehicle involved in the crash.
Note: If more than six vehicles are involved in a crash, compass direction can be included in Section 6 - Collision Diagram (Ex. V7 N E S W U and one of the letters circled.), or Section 11 - Narrative (Ex. Compass Direction Continued: V7=N, V8=S, etc.).		
2.53 GCVW Rating	Sect.7B-Vehicle- Vehicle Body Types - GVW / GCVW Rating	Mark the box corresponding to the respective code and description. Empty tag leave blank.
2.54 Emergency Vehicle Involved	Sect.7B-Vehicle- Emergency Vehicle Involvement	Mark the box corresponding to the respective code and description. Empty tag leave blank.
2.55 Emergency Vehicle On Run / Stationary With Equipment Activated	Sect.7B-Vehicle- Emergency Vehicle Involvement	Mark the box corresponding to the respective code and description. Empty tag leave blank.
2.56 Traffic Condition	Sect.7B-Vehicle- Contributing Traffic Conditions	Mark the box corresponding to the respective code and description. Empty tag leave blank.
2.57 Contributing Circumstances Code		
Codes: 01-21 & 23-49	Sect.7D-Probable Contributing Circumstances & Railway Vehicle Crash Continuation / Supplement-Train Information-Probable Contributing Circumstances-Train	Sect.7D-Probable Contributing Circumstances, enter the respective numeric code(s). Railway Vehicle Crash Continuation / Supplement form, mark the box corresponding to respective code and description.
Code: 22	Sect.7D-Probable Contributing Circumstances & Railway Vehicle Crash Continuation / Supplement-Train Information-Probable Contributing Circumstances-Train	"None" box checked.

Code: U	Sect.7D-Probable Contributing Circumstances & Railway Vehicle Crash Continuation / Supplement-Train Information-Probable Contributing Circumstances-Train	"Unknown" box checked.
2.58 Sequence Of Events		
Codes: 01-50	Sect.7C-Vehicle Action/Sequence Of Events Codes & Railway Vehicle Crash Continuation / Supplement-Train Information-Train Action/Sequence of Events	Respective numeric code(s) unless retired.
Code: U	Sect.7C-Vehicle Action/Sequence Of Events Codes & Railway Vehicle Crash Continuation / Supplement-Train Information-Train Action/Sequence of Events	"Unknown" box checked.
Note: List up to 15 codes in Section 7C - Vehicle Action/Sequence Of Events Codes or the Railway Vehicle Crash Continuation /Supplement form. If more than 15 codes, document codes 16 and beyond in Section 9 - Narrative Statements. Also, check the "Additional Codes Listed In Narrative" box. Ex. Vehicle one additional Vehicle Action / Sequence of Events Codes 15, 17, 16, 22.		
2.59 Animal Code	Sect.7C-Vehicle Action/Sequence Of Events Codes-Animal Code(s)	Respective alphanumeric code(s). Empty tag leave blank.
2.61 Fixed Object Code	Sect.7C-Vehicle Action/Sequence Of Events Codes-Fixed Object Code(s)	Respective alphanumeric code(s). Empty tag leave blank.
2.64 Work Zone	Sect.7E-Work Zone	Mark the box corresponding to the respective code and description. Empty tag leave blank.
2.64.1 Type of Work Zone	Sect.7E-Work Zone-Type Of Work Zone	Mark the box corresponding to the respective code and description. Empty tag leave blank.

2.64.2 Location Of Crash	Sect.7E-Work Zone- Location of Crash	Mark the box corresponding to the respective code and description. Empty tag leave blank.
2.64.3 Law Enforcement Present	Sect.7E-Work Zone- Law Enforcement Present	Mark the box corresponding to the respective code and description. Empty tag leave blank.
2.65 Workers Present Indicator	Sect.7E-Work Zone- Workers Present	Mark the box corresponding to the respective code and description. Empty tag leave blank.
2.66 Traffic Control Electric		
Code: 12	Sect.7F-Traffic Control - Electric	"None" box checked.
Code: U	Sect.7F-Traffic Control - Electric	"Unknown" box checked.
Note: If "None" or "Unknown" boxes are checked, no boxes can be checked for "Electric" or "Other Controls."		
Code: Empty Tag	Sect.7F-Traffic Control - Electric	Leave "Traffic Control - Electric" blank.
Codes: 13-17	Sect.7F-Traffic Control - Electric	Mark the box corresponding to the respective code and description.
2.67 Other Traffic Control	Sect.7F-Traffic Control-Other Controls	Mark the box(s) corresponding to the respective code and description. Empty tag leave blank.
2.68 Control Malfunctioning Indicator	Sect.7F-Traffic Control-Control Malfunctioning/ Inoperative/Missing	Mark the box corresponding to the respective code and description.
2.69 CMV NA Indicator		
Code: True	Sect.7H-Commercial Motor Vehicle	"NA" box checked.
Code: False	Sect.7H-Commercial Motor Vehicle	"NA" box not checked. (Note: The vehicle number in the "No." field must correspond with the correct vehicle number and information in Section 7B. Vehicle.)
Note: If edit 2.69 CMV NA Indicator is "True" and the "NA" box is checked, then leave the remaining fields in Section 7H-Commercial Motor Vehicle of the MUCR blank (edits 2.71 - 2.92).		
2.71 CMV Motor Carrier Last Name	Sect.7H-Commercial Motor Vehicle-Motor Carrier Identification- Name & Address	Respective alphanumeric/special characters for the motor carrier's last name. "UNK" or "Unknown" for unknown.

2.75 CMV Motor Carrier Address Same As Owner		
Code: True	Sect.7H-Commercial Motor Vehicle-Motor Carrier Identification-Name & Address	"SAO" box checked.
Code: False	Sect.7H-Commercial Motor Vehicle-Motor Carrier Identification-Name & Address	"SAO" box not checked.
2.76 CMV Address Line 1	Sect.7H-Commercial Motor Vehicle-Motor Carrier Identification-Name & Address	Respective alphanumeric characters for the motor carrier's first street address. "UNK" or "Unknown" for unknown.
2.77 CMV Address Line 2	Sect.7H-Commercial Motor Vehicle-Motor Carrier Identification-Name & Address	Respective alphanumeric characters for the motor carrier's second street address. "UNK" or "Unknown" for unknown.
2.78 CMV Address City	Sect.7H-Commercial Motor Vehicle-Motor Carrier Identification-Name & Address	Respective alpha characters for the motor carrier's address city. "UNK" or "Unknown" for unknown.
2.79 CMV Address State	Sect.7H-Commercial Motor Vehicle-Motor Carrier Identification-Name & Address	Respective alpha characters for the motor carrier's address state. "UNK" or "Unknown" for unknown.
2.80 CMV Address Zip	Sect.7H-Commercial Motor Vehicle-Motor Carrier Identification-Name & Address	Respective numeric characters for the motor carrier's zip code. "UNK" or "Unknown" for unknown.
2.81 CMV Motor Carrier Telephone Same As Owner	Sect.7H-Commercial Motor Vehicle-Phone Number	
Code: True	Sect.7H-Commercial Motor Vehicle-Phone Number	"SAO" box checked.
Code: False	Sect.7H-Commercial Motor Vehicle-Phone Number	"SAO" box not checked.

2.82 CMV Motor Carrier Telephone	Sect.7H-Commercial Motor Vehicle-Phone Number	Respective numeric/special characters for the motor carrier's telephone number. "UNK" or "Unknown" for unknown.
2.83 Commercial Status	Sect.7H-Commercial Motor Vehicle-Commercial / Non-Commercial	Mark the box corresponding to the respective code and description. Empty tag leave blank.
2.84 Commercial ICC Number	Sect.7H-Commercial Motor Vehicle-MC/MX/ICC No.	Respective numeric characters for the motor carrier's MC/MX/ICC number. "UNK" or "Unknown" for unknown and "None" if no number.
2.85 Carrier DOT ID Number	Sect.7H-Commercial Motor Vehicle-USDOT No.	Respective numeric characters for the motor carrier's USDOT number. "UNK" or "Unknown" for unknown and "None" if no number.
2.86 CMV Cargo Body Type	Sect.7H-Commercial Motor Vehicle-Cargo Body Type	Mark the box corresponding to the respective code and description. Empty tag leave blank.
2.87 Placard Displayed	Sect.7H-Commercial Motor Vehicle-Hazardous Materials-Placard Displayed	Mark the box corresponding to the respective code and description. Empty tag leave blank.
2.88 Hazmat Placard Diamond Number		
Code: 4-digit Numeric Characters	Sect.7H-Commercial Motor Vehicle-Hazardous Materials - 4-Digit No.	Respective numeric characters.
Code: NA	Sect.7H-Commercial Motor Vehicle-Hazardous Materials - 4-Digit No.	"NA" if "Placard Displayed" is N = No (edit 2.87).
Code: UNK	Sect.7H-Commercial Motor Vehicle-Hazardous Materials - 4-Digit No.	UNK
Code: Empty Tag	Sect.7H-Commercial Motor Vehicle-Hazardous Materials - 4-Digit No.	Leave blank.

2.89 Hazmat Class	Sect.7H-Commercial Motor Vehicle-Hazardous Materials-Class	
Code: Numeric/Special Characters	Sect.7H-Commercial Motor Vehicle-Hazardous Materials-Class	Respective numeric/special characters.
Code: NA	Sect.7H-Commercial Motor Vehicle-Hazardous Materials-Class	"NA" if "Placard Displayed" is N = No (edit 2.87).
Code: UNK	Sect.7H-Commercial Motor Vehicle-Hazardous Materials-Class	UNK
Code: Empty Tag	Sect.7H-Commercial Motor Vehicle-Hazardous Materials-Class	Leave blank.
2.90 CMV Hazmat Cargo Present	Sect.7H-Commercial Motor Vehicle-Hazardous Materials-HM Cargo Present	Mark the box corresponding to the respective code and description. Empty tag leave blank.
2.91 Hazardous Materials Released	Sect.7H-Commercial Motor Vehicle-Hazardous Materials-HM Cargo Released	Mark the box corresponding to the respective code and description. Empty tag leave blank.
2.92 CMV Hazmat Name		
Code: Alphanumeric/Special Characters	Sect.7H-Commercial Motor Vehicle-Hazardous Materials-Hazardous Materials Name	Respective alphanumeric/special characters.
Code: NA	Sect.7H-Commercial Motor Vehicle-Hazardous Materials-Hazardous Materials Name	"NA" if "CMV Hazmat Cargo Present" is N = No (edit 2.90).
Code: UNK	Sect.7H-Commercial Motor Vehicle-Hazardous Materials-Hazardous Materials Name	UNK or Unknown

Code: Empty Tag	Sect.7H-Commercial Motor Vehicle-Hazardous Materials-Hazardous Materials Name	Leave blank.
2.93 Marijuana Use	Sect.7C-Vehicle Action/Sequence of Events Codes-Marijuana Use	Mark the box corresponding to the respective code and description. Empty tag leave blank.
3.01 Vehicle Number	Sect.7-Drivers, Vehicles, Owners, & Occupants and Railway Vehicle Crash Continuation / Supplement-Train Information-Veh.No.	Respective numeric character(s). (The vehicle number and driver number must correspond. Also, if applicable, the vehicle number must match vehicle number for the train/railway vehicle continuation/supplement.)
3.03 Person Sequence Number	Field not on MUCR.	Note: The vehicle number and driver number must correspond. Also, the train engineer person number must correspond with the respective train/railway vehicle number. Vehicle and train/railway vehicle occupants as well as train/railway vehicle crew members and conductor must each have a unique, sequential number assigned.
Note: For edits 3.04 - 3.35, placement of the data on the MUCR PDF will be based on their "involvement type" noted above under 3.0 Definitions - Involvement Type.		
3.04 Last Name		
Codes: Alphanumeric Characters	See Note Above 3.04 Last Name	Respective alphanumeric character(s) for the person's last name. "UNK" or "Unknown" for unknown except for driver/<Operator>. See Edit 2.02 above for driver.
Code: NO ENGINEER	Railway Vehicle Crash Continuation / Supplement-Engineer & Conductor-Engineer	NO ENGINEER
Code: NO CONDUCTOR	Railway Vehicle Crash Continuation / Supplement-Engineer & Conductor-Engineer	NO CONDUCTOR

3.05 First Name	See Note Above 3.04 Last Name	Respective alphanumeric character(s) for the person's first name. Leave blank if "Last Name" is "UNK" or "Unknown," or meets Edit 2.02 above for driver.
3.06 Middle Name	See Note Above 3.04 Last Name	Respective alphanumeric character(s) for the person's middle name or initial. Leave blank if "Last Name" is "UNK" or "Unknown," or meets Edit 2.02 above for driver.
3.07 Generation Suffix	See Note Above 3.04 Last Name	Respective alphanumeric character(s) for the person's generation suffix. Leave blank if "Last Name" is "UNK" or "Unknown," or meets Edit 2.02 above for driver. Also, leave blank if no generation suffix.
3.08 Address Line 1	See Note Above 3.04 Last Name	Respective alphanumeric characters for the person's first street address. Leave blank if "Last Name" is "UNK" or "Unknown," or meets Edit 2.02 above for driver. Enter "SAD" if vehicle occupant's address is the same as the respective vehicle driver's.
3.09 Address Line 2	See Note Above 3.04 Last Name	Respective alphanumeric characters for the person's second street address. Leave blank if "Last Name" is "UNK" or "Unknown," meets Edit 2.02 above for driver, or "SAD" is entered in Address Line 1.
3.10 Address City	See Note Above 3.04 Last Name	Respective alpha characters for the person's city of address. Leave blank if "Last Name" is "UNK" or "Unknown," meets Edit 2.02 above for driver, or "SAD" is entered in Address Line 1.
3.11 Address State	See Note Above 3.04 Last Name	Respective alpha characters for the person's state of address. Leave blank if "Last Name" is "UNK" or "Unknown," meets Edit 2.02 above for driver, or "SAD" is entered in Address Line 1.

3.12 Address Zip	See Note Above 3.04 Last Name	Respective numeric characters for the person's address zip code. Leave blank if "Last Name" is "UNK" or "Unknown," meets Edit 2.02 above for driver, or "SAD" is entered in Address Line 1.
3.13.1 Date Of Birth Unknown		
Code: True	See Note Above 3.04 Last Name (Excludes Owner <Owner>, Train Owner <TrainOwner>, and Track Owner <TrackOwner>.)	"UNK" for unknown.
Code: False	See Note Above 3.04 Last Name (Excludes Owner <Owner>, Train Owner <TrainOwner>, and Track Owner <TrackOwner>.)	Respective numeric/special characters for the person's date of birth MM-DD-YYYY.
3.13 Date Of Birth		
Code: Numeric Characters	See Note Above 3.04 Last Name (Excludes Owner <Owner>, Train Owner <TrainOwner>, and Track Owner <TrackOwner>.)	Respective numeric/special characters for the person's date of birth MM-DD-YYYY.
Code: Unknown = Default DateTime 00010101	See Note Above 3.04 Last Name (Excludes Owner <Owner>, Train Owner <TrainOwner>, and Track Owner <TrackOwner>.)	"UNK" for unknown. (See edit 3.13-02.)
3.14 Gender	See Note Above 3.04 Last Name (Excludes Owner <Owner>, Train Owner <TrainOwner>, and Track Owner <TrackOwner>.)	Respective alpha code. Empty tag leave blank.
3.15 Seat Location	See Note Above 3.04 Last Name (Excludes Owner <Owner>, Non-Motorist <Non-Motorist>, Train Owner <TrainOwner>, and Track Owner <TrackOwner>.)	Respective alpha code unless retired. Empty tag leave blank.

3.16 Person Injury Level	See Note Above 3.04 Last Name (Excludes Owner <Owner>, Train Owner <TrainOwner>, and Track Owner <TrackOwner>.)	Respective alphanumeric code. Empty tag leave blank.
3.17 Transported	See Note Above 3.04 Last Name (Excludes Owner <Owner>, Train Owner <TrainOwner>, and Track Owner <TrackOwner>.)	Respective alphanumeric code. Empty tag leave blank.
3.18 Ejection	See Note Above 3.04 Last Name (Excludes Owner <Owner>, Train Owner <TrainOwner>, and Track Owner <TrackOwner>.)	Respective alphanumeric code. Empty tag leave blank.
3.19 Airbag #1	See Note Above 3.04 Last Name (Excludes Owner <Owner>, Non-Motorist <Non-Motorist>, Train Owner <TrainOwner>, and Track Owner <TrackOwner>.)	Respective alphanumeric code unless retired. Empty tag leave blank.
3.19.1 Airbag #2	See Note Above 3.04 Last Name (Excludes Owner <Owner>, Non-Motorist <Non-Motorist>, Train Owner <TrainOwner>, and Track Owner <TrackOwner>.)	Respective alphanumeric code unless retired. Empty tag leave blank.
3.19.2 Airbag #3	See Note Above 3.04 Last Name (Excludes Owner <Owner>, Non-Motorist <Non-Motorist>, Train Owner <TrainOwner>, and Track Owner <TrackOwner>.)	Respective alphanumeric code unless retired. Empty tag leave blank.

3.19.3 Airbag #4	See Note Above 3.04 Last Name (Excludes Owner <Owner>, Non-Motorist <Non-Motorist>, Train Owner <TrainOwner>, and Track Owner <TrackOwner>.)	Respective alphanumeric code unless retired. Empty tag leave blank.
3.20 Safety Device #1	See Note Above 3.04 Last Name (Excludes Owner <Owner>, Train Owner <TrainOwner>, and Track Owner <TrackOwner>.)	Respective alphanumeric code. Empty tag leave blank.
3.21 Safety Device #2	See Note Above 3.04 Last Name (Excludes Owner <Owner>, Train Owner <TrainOwner>, and Track Owner <TrackOwner>.)	Respective alphanumeric code. Empty tag leave blank.
3.21.1 Safety Device #3	See Note Above 3.04 Last Name (Excludes Owner <Owner>, Train Owner <TrainOwner>, and Track Owner <TrackOwner>.)	Respective alphanumeric code. Empty tag leave blank.
3.21.2 Indication Of Improper Use	See Note Above 3.04 Last Name (Excludes Owner <Owner>, Non-Motorist <Non-Motorist>, Train Owner <TrainOwner>, and Track Owner <TrackOwner>.)	Mark the box corresponding to the respective code and description. Empty tag leave blank.
3.22 Telephone Number	See Note Above 3.04 Last Name (Excludes Train Owner <TrainOwner>, and Track Owner <TrackOwner>.)	Respective alphanumeric/special characters.
Note: If edit 1.78 is "True" (No non-motorist was involved in the crash.) and the "NA" box is checked, then leave the remaining fields in Section 5 - Non-Motorist of the MUCR blank (edits 3.24 - 3.35). For each non-motorist involved, a unique, sequential number should be assigned, and the number appear in the "No." field of Section 5.		
3.24 Non-Motorist Type	Sect.5-Non-Motorist	Mark the box corresponding to the respective code and description.

3.24.1 Pedestrian Prior Motor Vehicle Occupant	Sect.5-Non-Motorist-Pedestrian-Pedestrian Prior Motor Vehicle Occupant	Mark the box corresponding to the respective code and description. Empty tag leave blank. (Edit 3.24, Non-Motorist Type is not 1.)
3.24.2 Pedestrian Personal Conveyance Type Code	Sect.5-Non-Motorist-Pedestrian On Personal Conveyance	Respective numeric code. Empty tag leave blank. (Edit 3.24, Non-Motorist Type is not 2.)
3.24.3 Occupant of Animal or Animal Drawn Device	Sect.5-Non-Motorist-Other Non-Motorist-Occupant of Animal or Animal Drawn Device	Mark the box corresponding to the respective code and description. Empty tag leave blank. (Edit 3.24, Non-Motorist Type is not 4.)
3.24.4 On Motorized Pedalcycle	Sect.5-Non-Motorist-Pedalcyclist-On Motorized Pedalcycle	Mark the box corresponding to the respective code and description. Empty tag leave blank. (Edit 3.24, Non-Motorist Type is not 3.)
3.25 Pedestrian Special Function	Sect.5-Non-Motorist-Pedestrian Special Function	Mark the box corresponding to the respective code and description unless retired.
3.27 Non-Motorist Struck By Vehicle Number	Sect.5-Non-Motorist-Struck By Veh#	Respective numeric character(s).
3.28 Non-Motorist Location	Sect.5-Non-Motorist-Location	Mark the box corresponding to the respective code and description unless retired.
3.28.1 Bicycle Lane Facility	Sect.5-Non-Motorist-Bicycle Lane/Facility	Respective alphanumeric code.
3.29 Non-Motorist Contributing Circumstances	Sect.5-Non-Motorist-Probable Contributing Circumstances	Mark the box(s) corresponding to the respective code and description.
Note: For edit 3.30, placement of the data on the MUCR PDF will be based on their "involvement type" noted above under 3.0 Definitions - Involvement Type as follows: <Operator> = Section 7D, <Non-Motorist>=Section 5, and <Engineer>= Railway Vehicle Crash Continuation/Supplement.		
3.30 Inattention Code		

Code: 01-15	Sect.5-Non-Motorist-Distracted/Inattentive Code(s); Sect.7D-Probable Contributing Circumstances-Distracted/Inattentive Code(s); and Railway Vehicle Crash Continuation / Supplement-Train Information-Distracted/Inattentive Code(s)	Respective numeric code(s).
Code: NA	Sect.5-Non-Motorist-Distracted/Inattentive Code(s); Sect.7D-Probable Contributing Circumstances-Distracted/Inattentive Code(s); and Railway Vehicle Crash Continuation / Supplement-Train Information-Distracted/Inattentive Code(s)	"NA" box marked.
3.31 Non-Motorist Crossing Road At Signal	Sect.5-Non-Motorist-Crossing Road	Mark the box corresponding to the respective code and description.
3.32 Non-Motorist Crossing Road In Crosswalk	Sect.5-Non-Motorist-Crossing Road	Mark the box corresponding to the respective code and description unless retired. Leave blank when "Non-Motorist Crossing Road At Signal" is "N" and the "NA" box checked.
3.33 Non-Motorist Action Code	Sect.5-Non-Motorist-Actions	Mark the box(s) corresponding to the respective code and description.
3.34 Non-Motorist Origin Destination	Sect.5-Non-Motorist-Origin/Destination	Mark the box corresponding to the respective code and description.
3.35 Alcohol Use	Sect.5-Non-Motorist-Alcohol Use and Sect.7C-Vehicle Action/Sequence of Events Codes-Alcohol Use	Mark the box corresponding to the respective code and description. Empty tag leave blank.
4.01 Property Damages	Field is not on MUCR.	

4.02 Owner Last Name		
Code: Alphanumeric Characters	Sect.3-Damage to Property Other Than Vehicles	Respective alphanumeric character(s) for the property owner's last name. "UNK" or "Unknown" for unknown. Empty tag leave blank. Also, if "MoDOT, County, or Municipality Property Damage" is "True" and the box is checked (edits 1.66-1.68) then note "MODOT, "COUNTY OF ____" and/or "CITY OF ____" in the applicable MUCR field.
Code: Unknown	Sect.3-Damage to Property Other Than Vehicles	UNK or Unknown
Code: Empty Tag	Sect.3-Damage to Property Other Than Vehicles	Empty tag leave blank.
4.03 Owner First Name	Sect.3-Damage to Property Other Than Vehicles	Respective alphanumeric character(s) for the property owner's first name. Leave blank if "Last Name" is "UNK" or "Unknown;" "MoDOT Property Damage," "County Property Damage," or "Municipality Property Damage" is "True" and the MoDOT, County, or Municipality box is checked (edits 1.66 - 1.68); or empty tag.
4.04 Owner Middle Name	Sect.3-Damage to Property Other Than Vehicles	Respective alphanumeric character(s) for the property owner's middle name or initial. Leave blank if "Last Name" is "UNK" or "Unknown;" "MoDOT Property Damage," "County Property Damage," or "Municipality Property Damage" is "True" and the MoDOT, County, or Municipality box is checked (edits 1.66 - 1.68); or empty tag.

4.05 Owner Generation Suffix	Sect.3-Damage to Property Other Than Vehicles	Respective alphanumeric character(s) for the property owner's generation suffix. Leave blank if "Last Name" is "UNK" or "Unknown;" "MoDOT Property Damage," "County Property Damage," or "Municipality Property Damage" is "True" and the MoDOT, County, or Municipality box is checked (edits 1.66 - 1.68); or empty tag.
4.06 Owner Address Line #1	Sect.3-Damage to Property Other Than Vehicles	Respective alphanumeric character(s) for the property owner's first street address. Leave blank if "Last Name" is "UNK" or "Unknown;" "MoDOT Property Damage," "County Property Damage," or "Municipality Property Damage" is "True" and the MoDOT, County, or Municipality box is checked (edits 1.66 - 1.68); or empty tag.
4.07 Owner Address Line #2	Sect.3-Damage to Property Other Than Vehicles	Respective alphanumeric character(s) for the property owner's second street address. Leave blank if "Last Name" is "UNK" or "Unknown;" "MoDOT Property Damage," "County Property Damage," or "Municipality Property Damage" is "True" and the MoDOT, County, or Municipality box is checked (edits 1.66 - 1.68); or empty tag.
4.08 Owner City	Sect.3-Damage to Property Other Than Vehicles	Respective alphanumeric character(s) for the property owner's address city. Leave blank if "Last Name" is "UNK" or "Unknown;" "MoDOT Property Damage," "County Property Damage," or "Municipality Property Damage" is "True" and the MoDOT, County, or Municipality box is checked (edits 1.66 - 1.68); or empty tag.

4.09 Owner State	Sect.3-Damage to Property Other Than Vehicles	Respective alphanumeric character(s) for the property owner's address state. Leave blank if "Last Name" is "UNK" or "Unknown;" "MoDOT Property Damage," "County Property Damage," or "Municipality Property Damage" is "True" and the MoDOT, County, or Municipality box is checked (edits 1.66 - 1.68); or empty tag.
4.10 Owner Zip	Sect.3-Damage to Property Other Than Vehicles	Respective alphanumeric character(s) for the property owner's address zip code. Leave blank if "Last Name" is "UNK" or "Unknown;" "MoDOT Property Damage," "County Property Damage," or "Municipality Property Damage" is "True" and the MoDOT, County, or Municipality box is checked (edits 1.66 - 1.68); or empty tag.
4.11 Owner Telephone	Sect.3-Damage to Property Other Than Vehicles	Respective numeric/special characters for the property owner's telephone number. Leave blank if "Last Name" is "UNK" or "Unknown" or empty tag.
4.12 Property Description	Sect.3-Damage to Property Other Than Vehicles	Respective alphanumeric characters describing the property that was damaged not qualifying for entry in Section 7-Drivers, Vehicles, Owners, & Occupants.
4.13 Damage Description	Sect.3-Damage to Property Other Than Vehicles	Respective alphanumeric characters describing the damage to the property noted in "Property Description" and not qualifying for entry in Section 7-Drivers, Vehicles, Owners, & Occupants.
Note: If edit 1.69 Witness None Identified Indicator is "True" (No witness / witnesses to the crash were identified.) and the "None Identified" box is checked, then leave the remaining fields in Section 4 - Witness of the MUCR blank (edits 5.01 - 5.10).		
5.01 Witness Element	Field not on MUCR.	
5.02 Witness Last Name	Sect.4-Witness-Name & Address	Respective alphanumeric character(s) for the witness' last name. Empty tag leave blank.

5.03 Witness First Name	Sect.4-Witness-Name & Address	Respective alphanumeric character(s) for the witness' first name. Empty tag leave blank.
5.03.1 Witness Middle Name	Sect.4-Witness-Name & Address	Respective alphanumeric character(s) for the witness' middle name or initial. Empty tag leave blank.
5.04 Witness Generation Suffix	Sect.4-Witness-Name & Address	Respective alphanumeric character(s) for the witness' generation suffix. Empty tag leave blank.
5.05 Witness Address Line #1	Sect.4-Witness-Name & Address	Respective alphanumeric character(s) for the witness' first street address. Empty tag leave blank.
5.06 Witness Address Line #2	Sect.4-Witness-Name & Address	Respective alphanumeric character(s) for the witness' second street address. Empty tag leave blank.
5.07 Witness City	Sect.4-Witness-Name & Address	Respective alpha characters for the witness' address city. Empty tag leave blank.
5.08 Witness State	Sect.4-Witness-Name & Address	Respective alpha characters for the witness' address state. Empty tag leave blank.
5.09 Witness Zip	Sect.4-Witness-Name & Address	Respective numeric characters for the witness' address zip code. Empty tag leave blank.
5.10 Witness Telephone	Sect.4-Witness-Phone Number	Respective alphanumeric/special characters for the witness' telephone number. Empty tag leave blank.
Note: In order for a Railway Vehicle Crash Continuation/Supplement form to apply and be completed, Vehicle Type <VehicleType> must equal 6=Railway Vehicle for at least one of the vehicles involved in the crash.		
6.01 Vehicle Number	Railway Vehicle Crash Continuation / Supplement-Veh. No.	Respective numeric character(s) for the unique, sequential number assigned to the train/railway vehicle (retractable flange wheeled motor vehicle) involved in the crash.
6.02 Retractable Flange Wheeled Motor Vehicle NA		

Code: True	Railway Vehicle Crash Continuation / Supplement- Retractable Flange Wheeled Motor Vehicle	"NA" box checked.
Code: False	Railway Vehicle Crash Continuation / Supplement- Retractable Flange Wheeled Motor Vehicle	"NA" box not checked.
Note: If edit 6.02 Retractable Flange Wheeled Motor Vehicle NA is "True" (Not a retractable flange wheeled motor vehicle.), and the "NA" box is checked on the Railway Vehicle Crash Continuation/Supplement form for the field "Retractable Flange Wheeled Motor Vehicle," then leave fields "Veh. Year; License-Plate No., State, Year; VIN; and Color blank on the MUCR PDF.		
6.03 Train ID		
Code: Alphanumeric Characters	Railway Vehicle Crash Continuation / Supplement-Train Information-Train ID Number	Respective alphanumeric characters. "UNK" or "Unknown" for unknown.
Code: NA	Railway Vehicle Crash Continuation / Supplement-Train Information-Train ID Number	"NA" if "Retractable Flange Wheeled Motor Vehicle NA" is "True" and the "NA" box checked (edit 6.02).
6.04 Lead Engine Number		
Code: Alphanumeric Characters	Railway Vehicle Crash Continuation / Supplement-Train Information-Lead Engine No.	Respective alphanumeric characters. "UNK" or "Unknown" for unknown.
Code: NA	Railway Vehicle Crash Continuation / Supplement-Train Information-Lead Engine No.	"NA" if "Retractable Flange Wheeled Motor Vehicle NA" is "True" and the "NA" box checked (edit 6.02).
6.05 Lead Engine Make	Railway Vehicle Crash Continuation / Supplement-Train Information-Make	Respective alphanumeric characters. "Unknown" for unknown.
6.06 Lead Engine Model	Railway Vehicle Crash Continuation / Supplement-Train Information-Make	Respective alphanumeric characters. "Unknown" for unknown.

6.07 Locomotive Engineer Certificate	Railway Vehicle Crash Continuation / Supplement-Train Information- Locomotive Engineer Certificate	Mark the box corresponding to the respective code and description.
6.08 Locomotive Engineer Certificate Expiration Date		
Code: Valid Date	Railway Vehicle Crash Continuation / Supplement-Train Information-Expiration Date	Respective numeric/special characters for the locomotive engineer certificate expiration date MM-DD-YYYY.
Code: Null Date (Edit 6.08.1 Locomotive Engineer Certificate Expiration Date Not Applicable is "True").	Railway Vehicle Crash Continuation / Supplement-Train Information-Expiration Date	NA
6.08.1 Locomotive Engineer Certificate Expiration Date Not Applicable		
Code: True	Railway Vehicle Crash Continuation / Supplement-Train Information-Expiration Date	NA
Code: False	Railway Vehicle Crash Continuation / Supplement-Train Information-Expiration Date	Respective numeric/special characters for the locomotive engineer certificate expiration date MM-DD-YYYY.
6.09 Headlights Working Indicator	Railway Vehicle Crash Continuation / Supplement-Train Information-Headlight In Use	Mark the box corresponding to the respective code and description.
6.10 Horn Working Indicator	Railway Vehicle Crash Continuation / Supplement-Train Information-Horn In Use	Mark the box corresponding to the respective code and description.

6.11 Bell Working Indicator	Railway Vehicle Crash Continuation / Supplement-Train Information-Bell In Use	Mark the box corresponding to the respective code and description.
6.12 Total Occupants	Railway Vehicle Crash Continuation / Supplement-Train Information-Total No. Of Occupants	Respective numeric character(s). "UNK" or "Unknown" for unknown.
6.13 Number Of Cars	Railway Vehicle Crash Continuation / Supplement-Train Information-No. Of Cars	Respective numeric character(s). "UNK" or "Unknown" for unknown. "NA" if the "Retractable Flange Wheeled Motor Vehicle NA" is "True", and the "NA" box is checked (edit 6.02.)
6.14 Speed Of Train	Railway Vehicle Crash Continuation / Supplement-Train Information-Speed	Respective numeric character(s). "UNK" or "Unknown" for unknown. "NA" if the "Retractable Flange Wheeled Motor Vehicle NA" is "True", and the "NA" box is checked (edit 6.02.)
6.15 Distance From Impact To Front Of Lead Engine	Railway Vehicle Crash Continuation / Supplement-Train Information-Distance From Impact To Front Of Lead Engine	Respective numeric character(s). "UNK" or "Unknown" for unknown. "NA" if the "Retractable Flange Wheeled Motor Vehicle NA" is "True", and the "NA" box is checked (edit 6.02.)
6.16 Railroad Track Owner/Address (Retired)		
6.17 Railroad Train Owner/Address (Retired)		
6.18 Crossing Traffic Control Devices	Railway Vehicle Crash Continuation / Supplement-Train Information-Traffic Control Device At Crossing	Mark the box(s) corresponding to the respective code and description.

6.19 Crossing Gate Down Indicator	Railway Vehicle Crash Continuation / Supplement-Train Information-Crossing Gates Down	Mark the box corresponding to the respective code and description.
6.20 Crossing Lights Flashing Indicator	Railway Vehicle Crash Continuation / Supplement-Train Information-Lights Flashing	Mark the box corresponding to the respective code and description.
6.21 Crossing Bells Ringing Indicator	Railway Vehicle Crash Continuation / Supplement-Train Information-Bells Ringing	Mark the box corresponding to the respective code and description.
6.22 Advanced Warning Signs In Place	Railway Vehicle Crash Continuation / Supplement-Train Information-Advanced Warning Signs In Place	Mark the box corresponding to the respective code and description.
6.23 Distance From Sign To Rail Measure		
Code: FOOT	Railway Vehicle Crash Continuation / Supplement-Train Information-Distance From Sign To Nearest Rail	"Feet" box checked.
Code: MILE	Railway Vehicle Crash Continuation / Supplement-Train Information-Distance From Sign To Nearest Rail	"Miles" box checked.
Code: NA	Railway Vehicle Crash Continuation / Supplement-Train Information-Distance From Sign To Nearest Rail	Neither "Feet" nor "Miles" box checked.
6.24 Distance From Sign To Rail		
Code: Mile = Numeric/Special Characters	Railway Vehicle Crash Continuation / Supplement-Train Information-Distance	Respective numeric/special characters.

	From Sign To Nearest Rail	
Code: Foot=Numeric Character(s)	Railway Vehicle Crash Continuation / Supplement-Train Information-Distance From Sign To Nearest Rail	Respective numeric character(s).
Code: NA	Railway Vehicle Crash Continuation / Supplement-Train Information-Distance From Sign To Nearest Rail	NA
Code: UNK	Railway Vehicle Crash Continuation / Supplement-Train Information-Distance From Sign To Nearest Rail	UNK
6.25 Crossing Surface Type		
Code: Alpha Characters	Railway Vehicle Crash Continuation / Supplement-Train Information-Crossing Surface	Respective alpha characters.
Code: NA	Railway Vehicle Crash Continuation / Supplement-Train Information-Crossing Surface	"NA" box checked.
Code: UNK	Railway Vehicle Crash Continuation / Supplement-Train Information-Crossing Surface	UNK or Unknown
6.25 DOT Crossing Indicator		
Code: Alphanumeric/Special Characters	Railway Vehicle Crash Continuation / Supplement-Train Information-DOT/AAR Crossing ID Number	Respective alphanumeric/special characters for the crossing ID. "UNK" or "Unknown" for unknown.

Code: NA	Railway Vehicle Crash Continuation / Supplement-Train Information-DOT/AAR Crossing ID No.	"NA" box checked.
6.27 Train Quiet Zone	Railway Vehicle Crash Continuation / Supplement-Train Information-Quiet Zone	Mark the box corresponding to the respective code and description.